

# PREMIUM LIST



**Saturday, September 9, 2023**

**Once Again Offering AKC's Pee Wee Class!**  
(Find Pee Wee details on page 7)

**Wear SHKC's Green & Yellow Club Colors**  
Be eligible for one of the "Best Dressed"  
prizes that will be awarded throughout the day.

**AKC National Owner-Handled Series**

**4 & Under 6 Month Puppy Competition**  
offered at each All-Breed Show in the North Branch Weekend

**Two Obedience Trials & Two Rally Trials**  
**Offered by Somerset Hills Kennel Club**

\$50.00 Cash Prize for Highest Scoring Dog  
in Regular Classes at each Obedience Trial.

\$50.00 Gas Gift Card for Highest Combined Score  
in Open B & Utility at each Obedience Trial.

Total of Four Obedience Trials & Four Rally Trials  
during the Friday & Saturday Shows

**FOUR DAYS OF FAST CAT**

**DON'T MISS ~ SAME LOCATION**

Garden State Golden Retriever Club, Inc. - Saturday  
Garden State Weimaraner Club - Saturday  
Central New Jersey Hound Association - Thursday  
Delaware Valley Hound Association - Friday  
Mid New Jersey Petit Basset Griffon Vendéen Association - Thursday  
Tuxedo Park Kennel Club - Friday  
Somerset Hills Kennel Club, Inc. - Saturday  
Doberman Pinscher Club of the Tappan Zee - Saturday  
Long Island Doberman Pinscher Club - Sunday  
Knickerbocker Bull Terrier Club - Saturday  
Staffordshire Bull Terrier Club of America - Friday  
Non-Sporting Group Club of the Garden State - Thursday  
Westchester Kennel Club - Sunday



**IS THE OFFICIAL SPONSOR  
OF THESE EVENTS**

**Specialty Shows**

**Pointers** - Greater Delaware Valley Pointer Club (Sweepstakes & Veteran Sweepstakes)

**German Shorthaired Pointers** - Eastern German Shorthaired Pointer Club, Inc.  
(Sweepstakes & Veteran Sweepstakes)

**Golden Retrievers** - Garden State Golden Retriever Club, Inc.

**Weimaraners** - Garden State Weimaraner Club

**Basenjis** - Mid-Atlantic Basenji Club of Maryland

**Borzoi** - Borzoi Club of Central New Jersey (Sweepstakes & Veteran Sweepstakes)

**Boxers** - New Jersey Boxer Club (Sweepstakes & Veteran Sweepstakes)

**Doberman Pinschers** - Doberman Pinscher Club of the Tappan Zee

**Standard Schnauzers** - Knickerbocker Standard Schnauzer Club (Sweepstakes & Veteran Sweepstakes)

**Airedale Terriers** - Mid-Jersey Airedale Terrier Club (Sweepstakes & Veteran Sweepstakes)

**Bull Terriers** - Knickerbocker Bull Terrier Club

**Bichons Frises** - Bichon Frise Club of Northern New Jersey

**Dalmatians** - Dalmatian Club of Central New Jersey (Sweepstakes & Veteran Sweepstakes)

**Bearded Collies** - Garden State Bearded Collie Clan (Sweepstakes & Veteran Sweepstakes)

**Belgian Sheepdogs** - Raritan Belgian Sheepdog Club (Sweepstakes & Veteran Sweepstakes)

**Supported Entries**

**English Setters** - Hudson English Setter Club

**Irish Setters** - Eastern Irish Setter Association (Sweepstakes & Veteran Sweepstakes)

**Afghan Hounds** - Lehigh Valley Afghan Hound Association

**Dachshunds** - Dachshund Club of New Jersey

**Rhodesian Ridgebacks** - Rhodesian Ridgeback Club of the United States, Inc. (Sweepstakes & Veteran Sweepstakes)

**Salukis** - Garden State Saluki Club

**Great Danes** - Great Dane Club of Raritan Valley

**Siberian Huskies** - Garden State Siberian Husky Club, Inc.

**Soft Coated Wheaten Terriers** - Soft Coated Wheaten Terrier Club of America, Inc.

**Staffordshire Bull Terriers** - Staffordshire Bull Terrier Club of America (Sweepstakes & Veteran Sweepstakes)

**Cavalier King Charles Spaniels** - Meadowlands Cavalier King Charles Spaniel Club

**Boston Terriers** - Lenape Boston Terrier Club

**Chow Chows** - Chow Chow Club of Greater New York

**Old English Sheepdogs** - Twin Colonies Old English Sheepdog Club of Northern New Jersey (& Sweepstakes)

**Pembroke Welsh Corgis** - Pembroke Welsh Corgi Club of the Garden State

**Spanish Water Dogs** - Spanish Water Dog Club of America



**AMERICAN  
KENNEL CLUB®**

CERTIFICATION Permission has been granted by the American Kennel Club for the holding of these events under American Kennel Club rules and regulations.

Gina M. DiNardo, Executive Secretary

2023041807 2023041810 2023041809 2023041811 2023041808

ENTRIES OPEN JULY 21, 2023 AT 9:00 A.M.

GOLDEN RETRIEVERS, WEIMARANERS, DOBERMAN PINSCHERS & BULL TERRIERS

EACH BREED LIMITED TO 100 ENTRIES

OBEDIENCE LIMITED TO A TOTAL OF 8 HOURS OF JUDGING - PER JUDGE (UDX CLASS OFFERED)

RALLY LIMITED TO 100 ENTRIES EACH TRIAL (RAE & RACH CLASSES OFFERED)

Entries Close at Superintendent's Office at 12:00 NOON, WEDNESDAY, AUGUST 23, 2023, or when the limits have been reached, after which time entries cannot be accepted, cancelled or substituted, except as provided for in Chapter 11, Section 6 of the Dog Show Rules.

## Premium List

87th All-Breed Dog Show, Two Obedience Trials & Two Rally Trials  
(Unbenched)

# Somerset Hills Kennel Club, Inc.

(Member of the American Kennel Club)

## North Branch Park

355 Milltown Rd., Bridgewater, NJ 08807

**Saturday, September 9, 2023**

TWO OBEDIENCE TRIALS & TWO RALLY TRIALS

Obedience Trials will run consecutively.

Rally Trials will run concurrently.

SHOW & TRIAL HOURS: 7:00 A.M. UNTIL 8:00 P.M.

ALL JUDGING WILL BE OUTDOORS

Dogs not required for further judging will be excused as soon as they are judged.

As a courtesy to our exhibitors, dogs owned or co-owned by members of the Event Committee & their immediate families will not be eligible to compete at these events.

**NO PARKING FOR THESE EVENTS PERMITTED  
IN THE TWO PAVED OFFICE PARKING LOTS**

EQUIPMENT & SERVICE FURNISHED BY:



*"Please feel free to come by and take a tour of our Headquarters  
Office in NC any business day Mon. thru Fri., 9:00 A.M. to 4:00 P.M."*

620 Industrial Ave., Greensboro, NC 27406

P.O. Box 22107, Greensboro, NC 27420 • 336-379-9352

32351 Edward Ave. • P.O. Box 9999 • Madison Hts., MI 48071 • 248-588-5000

FAX - 336-272-0864 • Internet Address <http://www.infodog.com>

E-Mail Address [mbf@infodog.com](mailto:mbf@infodog.com)

**Dial-N-Entry®** - (1-800) 334-8978 - *For Entries Only* or (336) 379-9605

AMERICAN KENNEL CLUB ANNUALLY LICENSED SUPERINTENDENT

*Member of the Dog Show Superintendents Association • [dogshowsupers.org](http://dogshowsupers.org)*

Vickie L. Bovee • Bob Christiansen • Kathleen Corbett • Dorie Crowe

Patricia DenBoer • Richard Hamlin • Dennis Johnson • Marti Johnson • Debra Jolly

Kellie K. King • Fred J. Lyman • Karen McBee • Sharon McCrary

Dale Neukom • Darlene Nichols • Kevin Nieboer • Jack Norton • Robert C. Peters, Jr.

Theresa Pierce • Ralph Price • Kuno W. Spies • Rebecca Surratt • Thomas Surratt

ONE OR MORE OF THE ABOVE SUPERINTENDENTS WILL SUPERINTEND THIS SHOW

**Officers of the Somerset Hills Kennel Club, Inc.**  
**MB-F Show & Obedience #249, Obedience #5453, Rally #1454, #1176 & 4-6 #4045**

President ..... Karen Hughes  
Vice-President ..... Nancy Weaver-Smith  
Treasurer ..... Carl Bloksberg  
Secretary ..... Ellen O'Connell, Esq.  
14 Salters Farm Rd., Califon, NJ 07830 E-mail: eocesq1@gmail.com

**Board of Directors**

Sue Goldberg Marti Kalko Carol Perrotta  
Arlene Ritter Lynne Tatarowicz

**AKC Delegate**

Harvey Goldberg

**Event Committee**

Andrew Ritter, Show Chair  
75 Tumble Falls Rd., Stockton, NJ 08559  
(908) 328-6330 E-mail: cerri.bmd@att.net  
Janet Cohen, Assistant Show Chair  
10176 Lexington Cir., Boynton Beach, FL 33436  
(516) 459-0211 E-mail: newfie219@aol.com  
Patricia Crew, Obedience & Rally Chair  
66 N. Clark Ave., Somerville, NJ 08876  
(908) 255-3632 E-mail: pcrew66@gmail.com  
Ellen O'Connell, Esq. Kuno Spies

**Committees**

Catalog Sales ..... Chris Koenitz & Claudia Loomis  
Canine Ambassador/Breeder Referral.....Sue Goldberg (908) 647-0907 E-mail: brandongroup19@gmail.com  
Concessions..... Melissa Michalak (732) 397-0904  
Emergency Coordinator..... David Helming  
Floral Arrangements ..... Nancy Weaver-Smith  
Grounds .....David Helming & Tim Smith  
Groups & BIS Coordinators ..... Sue & Harvey Goldberg and Lynn Tatarowicz  
Judges' Hospitality .....Mimi Winkler & Karen Hughes  
Officials' Luncheon ..... Joan Goldstein & Carol Perrotta  
On-Site Emergency Coordinators..... Branchburg First Aid Squad, Inc.  
Parking .....Kiarry Enterprises  
Ring Hospitality..... Karen Hughes  
RV Parking.....Kiarry Enterprises  
Show Site Hospitality .....Peggy Helming, Carol Perrotta & Tiffany Brigante  
Trophy Chair ..... Ellen O'Connell, Esq. (908) 304-8086 E-mail: eocesq1@gmail.com  
Emergency Contact ..... Andrew Ritter (908) 328-6330  
Pee Wee Committee.....Sue Goldberg, Michele Lang & Gail Kuehl-Hisatake

**Chief Ring Steward**

Cindy Meyers

**Official Photographers**

John & Andrea Ashbey  
P.O. Box 468, Gilbert, PA 18331  
(610) 681-4968

(Only the Official Photographers may take win pictures.)

**Veterinarian on Site**

Andrea S. Freeman, VMD, MS  
Kind Veterinarian Care Center  
1990 Washington Valley Rd., Martinsville, NJ 08836  
(732) 484-1743

**Animal Emergency Clinic**

AnimERge  
21 Rte. 206, Raritan, NJ 08869  
(908) 707-9077  
Open 24/7

***"Exhibitors should follow their veterinarian's recommendation to assure their dogs are free of internal and external parasites, any communicable diseases, and have appropriate vaccinations."***

**An Automated External Defibrillator (AED)** is on the grounds of these events. The AED is located with the EMT Truck on site.

**CELEBRATING 100 YEARS OF PUREBRED DOGS!**

To view the entire 1923 catalog click link below.

[https://static-gcs.edit.site/users-files/e049c7e7797e74afd6f73852f03f8f16/1923\\_showcataloga-1.pdf?dl=1](https://static-gcs.edit.site/users-files/e049c7e7797e74afd6f73852f03f8f16/1923_showcataloga-1.pdf?dl=1)

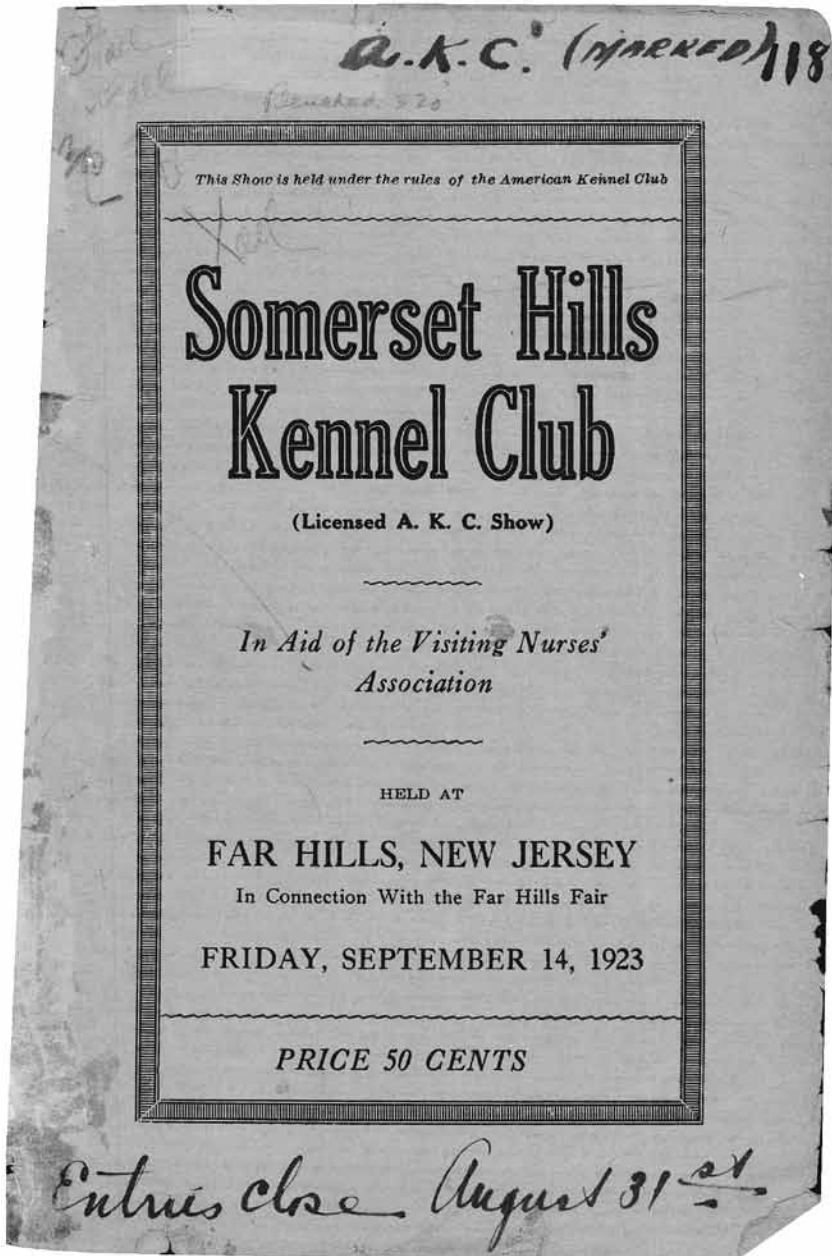

## MESSAGE FROM THE MEMBERS OF THE SOMERSET HILLS KENNEL CLUB

The Somerset Hills Kennel Club's show on September 9, 2023, will be a celebration of our **100th Anniversary**. We invite you to read the Catalog for the show from 1923. See link on page 5. A highlight is to see that Albert Payson Terhune, the author who wrote *Lad A Dog* and the *Lassie* books, entered his Collies at Somerset Hills in 1923. The Club members hope you enjoy seeing what other things happened 100 years ago.

# AKC All-Breed Fast Coursing Ability Test



Mid-Atlantic Basenji Club  
of Maryland



**Southern New Jersey Cocker Spaniel Club - September 7, 2023**

**Somerset Hills Kennel Club - September 8, 2023**

**Mid-Atlantic Basenji Club of Maryland - September 9, 2023**

**Central New Jersey Hound Association - September 10, 2023**

Thursday, September 7, 2023 Event #2023007503 and #2023007504

*Entries close Wednesday, August 30, 2023*

Friday, September 8, 2023 Event #2023041805 and #2023041806

*Entries close Wednesday, August 30, 2023*

Saturday, September 9, 2023 Event #2023261519 and #2023261520

*Entries close Friday, September 1, 2023*

Sunday, September 10, 2023 Event #2023518403 and #2023518404

*Entries close Wednesday, August 30, 2023*

**EACH TEST LIMITED TO 90 ENTRIES PER EVENT - NO DAY OF SHOW ENTRIES**

### Event Location

**North Branch Park**

**355 Milltown Rd., Bridgewater, NJ 08807**

**ONLINE ENTRIES ONLY AT**

**[https://www.sugarloafmountainracing.com/online-entry-form.html/#/](https://www.sugarloafmountainracing.com/online-entry-form.html#/)**



# AKC Sanctioned 4 & Under 6 Months Puppy Competition

**Entry Fee: \$16.00 per puppy**

This is a recorded event by the AKC for the Certificate of Merit and Puppy of Achievement certificates.  
Section 1 - Classifications

The Four-to-Six Month Puppy competition shall be for dogs that are four months of age and over, but under six months on the first day of the event. Classes will be offered for breed and varieties and divided into Groups as described in Chapter 3, Section 1 of the Rules Applying to Dog Shows and the Miscellaneous Class breeds as listed in Chapter 3, Section 23. The Miscellaneous class competition will be the equivalent of Group competition and the winner will be eligible to compete in Best Four-to-Six Month Puppy in Show. The FSS competition will be the equivalent of Group competition and the winner will be eligible to compete in Best Four-to-Six Month Puppy in Show.

Section 2 - Entry and Eligibility

For additional information on entry and eligibility requirement, please see the Sanctioned Four-to-Six Month (Beginner Puppy) Competition Regulations available on the AKC website at:

[https://images.akc.org/pdf/rulebooks/Sanctioned\\_Regulations\\_4-6\\_Month\\_POA.pdf](https://images.akc.org/pdf/rulebooks/Sanctioned_Regulations_4-6_Month_POA.pdf)

## CLASSIFICATION - CLASSES COMBINED

*10350. Puppy, 4 & under 6 months*

### RIBBON COLORS

Best of Breed/Variety .....	Orange	Group Two.....	Brown
Best of Opposite Sex .....		Group Three.....	Light Green
to Best of Breed/Variety .....	Lavender	Group Four .....	Gray
Group One .....	Rose	<b>Best 4 &amp; Under 6 Months</b>	
		<b>Puppy in Show .....</b>	<b>Pink &amp; Green</b>

### JUDGES

Best 4 & Under 6 Months Puppy in Show .....	Ms. Mimi Winkler
Sporting Breeds & Group .....	Mr. Thomas J. Nuss
Hound Breeds & Group.....	Mr. Thomas J. Nuss
Working Breeds & Group.....	Mr. Thomas J. Nuss
Terrier Breeds & Group.....	Ms. Mimi Winkler
Toy Breeds & Group .....	Ms. Mimi Winkler
Non-Sporting Breeds & Group .....	Ms. Mimi Winkler
Herding Breeds & Group.....	Mr. Thomas J. Nuss
Miscellaneous Breeds & Group .....	Ms. Mimi Winkler
FSS Breeds & Group .....	Mr. Thomas J. Nuss

### PRIZES

**Best 4 & Under 6 Months Puppy in Show.** Rosette offered by the Somerset Hills Kennel Club, Inc.  
**First in Each 4 & Under 6 Months Puppy Group.** Rosette offered by the Somerset Hills Kennel Club, Inc.

**Entries will be taken through our Superintendent, MB-F, Inc.**

**NO PUPPIES UNDER THE AGE OF SIX (6) MONTHS, EXCEPT THOSE PARTICIPATING  
IN THE 4-6 MONTH PUPPY COMPETITION AND THE PEE WEE COMPETITION,  
MAY BE ON THE GROUNDS.**





# AKC National Owner-Handled Series

(Remember to check the box near the bottom of the entry form)

The AKC National Owner-Handled Series is a non-titling competition for dogs that are exhibited by their owners that are not professional handlers.

Exhibitors must declare their dog is Owner-Handled eligible at the time of entry on the entry form.

Dogs entered in the Amateur-Owner-Handler class will automatically be marked as eligible to compete in the NOHS.

Eligible dogs will be identified by an asterisk in the judge's book, steward's book & the catalog. Dogs must be handled throughout the breed level competition for the regular show by an eligible owner.

Professional handlers\*, household members and current assistants\*\* to professional handlers may not exhibit the dog in any NOHS competition during the entire show. For a detailed description of the National Owner-Handled Series, please visit the AKC website NOHS pages at:

<https://www.akc.org/sports/conformation/national-owner-handled-series/>

*\*Professional handlers are defined as any person who belongs or has belonged to a professional handlers' organization, distributed rate cards, or otherwise advertised or represented themselves as handling dogs for pay within the last five years.*

*\*\*A current assistant is defined as anyone employed by a professional handler on a full-time basis or assisting a professional handler at the show or any time during the cluster/weekend. Current assistants that are eligible to compete in Junior Showmanship (meet age & amateur status requirements) may participate in NOHS.*

## RIBBON COLORS

Best of Breed/Variety .....	Maroon	Group Four .....	Cream
Group One .....	Neon Pink	Reserve Best	
Group Two .....	Neon Green	Owner-Handled in Show .....	Light Green
Group Three .....	Teal	Best Owner-Handled in Show .....	Turquoise

Refer to PRIZES for other prizes that may be offered for the categories above.

## Best Owner-Handled in Show & Group Judges

Best Owner-Handled in Show .....	Mr. Bruce R. Schwartz
Owner-Handled Sporting Group .....	Mr. Hal T. Biermann
Owner-Handled Hound Group .....	Mr. Jeffrey R. Lentsch
Owner-Handled Working Group .....	Mr. Thomas J. Nuss
Owner-Handled Terrier Group .....	Mr. Hal T. Biermann
Owner-Handled Toy Group .....	Mr. Duff M. Harris
Owner-Handled Non-Sporting Group .....	Ms. Mimi Winkler
Owner-Handled Herding Group .....	Ms. Dawn Hitchcock





## Pee Wee Class!!!

**Pee Wee Class** - The Pee Wee Special Attraction is a Pre-Junior Showmanship class. The Pee Wee class is for children over 5 years & under 9 years of age. Safety is a primary concern.

Each Pee Wee unit consists of: the child; his/her parent or guardian or responsible adult; and their dog. Only one Pee Wee unit is in the ring at a time. This is not a competitive class, but rather a fun, learning experience for the child and the adult.

- The dog must be at least four months of age to be entered in the Pee Wee class.
- Bitches in season will not be allowed to participate. If pre-entered, a dog may be substituted that meets the eligibility requirements as specified by the club.
- All dogs entered must have the proper lead and collar.
- A responsible adult must be present with the child both inside and outside the ring.
- All AKC fully recognized and Miscellaneous group breeds are allowed to enter, including dogs with a PAL listing, as well as FSS breeds not in the Miscellaneous group and All-American dogs. Dogs need not be AKC registered to participate.
- Mixed breeds are welcome.
- Officiating Judge will be Mr. Lawrence C. Terricone.
- "Release of Liability" form can be downloaded at [www.somersetillskc.org](http://www.somersetillskc.org), under "Coming Events" or can be picked up at the show. Deadline for Pre-Entries is August 23rd. If pre-entering please mail the signed entry form below and your check by August 23rd (details below):

**Michele Lang, 21 Shadow Ln., Berkeley Heights, NJ 07922**

A check, made out to Somerset Hills Kennel Club for **\$10.00 per entry**, must be included.

- The entry will be limited to 15 participants.
- Questions? E-mail Michele Lang: [michelelang8@gmail.com](mailto:michelelang8@gmail.com) (Put Pee Wee Class in the subject line.)

Entry confirmation of pre-entries will be E-mailed approximately one week before the show with judging time and ring number. A show photographer will be available to take individual photos of each child with the judge. A group photo of all the youngsters will be taken upon conclusion of the Pee Wee class, followed by a special "Pee Wee Party" with refreshments for all the participants.

**Day of show entries will be accepted from 10:30 A.M. - 11:30 A.M. Tentative starting time 12:00 Noon.**

Please note that dog shows are held rain or shine. In the rare event of severe weather, call the event cancellation line to learn if the show has been canceled: (919) 816-3950 or (toll free) (877) 252-3229.

-----  
**Somerset Hills Kennel Club - Saturday, September 9, 2023**  
**North Branch Park, 355 Miltown Rd., Bridgewater, NJ 08807**

Children must be at least 5 and under 9 years of age to enter. All dogs must be a minimum of 4 months of age, on a leash, up to date on all vaccinations and should be accustomed to being around other people and dogs. Please be sure to bring water, a bowl, and a crate for your dog, if you have one. Each child's parent, guardian, or accompanying adult must be in the ring with their child to assist as needed.

Please included a check for the entry fee of \$10.00, made out to Somerset Hills Kennel Club. Entries will be limited to 15 children.

**Please mail this form with your check to:**

**Michele Lang, 21 Shadow Ln., Berkeley Heights, NJ 07922 E-mail: [michelelang8@gmail.com](mailto:michelelang8@gmail.com)**

Please print the following:

Child's name \_\_\_\_\_ Date of birth \_\_\_\_\_

Breed (or mixed) of dog \_\_\_\_\_

Dog's age \_\_\_\_\_ Approximate weight \_\_\_\_\_

Name of parent or responsible adult accompanying the child in the ring \_\_\_\_\_

Address \_\_\_\_\_

City \_\_\_\_\_ State \_\_\_\_\_ Zip \_\_\_\_\_

Home Phone \_\_\_\_\_ Cell Phone \_\_\_\_\_

E-mail Address \_\_\_\_\_

(All information and the entry form are available at [www.somersetillskc.org](http://www.somersetillskc.org))

In consideration of the acceptance of this entry, I (we) agree to abide by the rules and regulations of the American Kennel Club in effect at the time of this event, and by any additional rules and regulations appearing in the premium list for this event, and further agree to be bound by the "Agreement" printed on the reverse side of the official AKC entry form. I (we) certify and represent that the dog entered is not a hazard to person or other dogs. This entry is submitted for acceptance on the foregoing representation and Agreement. I (we) agree to conduct myself (ourselves) in accordance with all such Rules and Regulations (including all provisions applying to discipline) and to abide by any decisions made in accord with them.

Signature of Responsible Adult: \_\_\_\_\_

**Parents or guardians will sign a release and waiver before the event as a condition of the child's participation. The form of release and waiver is available the day of the show.**

## *Directions to the Events*

The event grounds are located on Milltown Rd., North Branch, (Bridgewater Township) New Jersey. Milltown Rd. runs between US 202 and US 22. Major State and Federal highways provide easy access to these events.

### **From Route 287**

**Southbound:** NY I-87 and NJ I-80 to Route 287 South to Exit 17 (Somerville/Rte. 202/206 South). When the highways split take Route 202 South. Approximately two miles down Route 202, you will travel under a train overpass. Make a right at the next turn onto Milltown Rd. Travel a half mile, and North Branch Park will be on the left.

**Northbound:** NJ Turnpike or Garden State Parkway to Route 287 North to Route 22 West. Follow the Route 22 West directions below.  
**From Route 22**

**Westbound:** Follow Route 22 West to Route 202/206 South. After a half mile, the highways split. Take Route 202 South. Approximately 2 mile down Route 202, you will then travel under a train overpass. Make a right at the next turn onto Milltown Rd. Travel a half mile, and North Branch Park will be on the left.

**Eastbound:** Follow Route 22 East through Branchburg. Make a right turn onto Milltown Rd. Follow Milltown Rd. for 1 mile and bear right under the railroad trestle. North Branch Park will be on the right. **NOTE: Vehicles of 10' or more in height, trailers and large motor homes cannot use this approach and should continue East on US 22 to US 202 South and proceed as above.**

### **From Route 206**

**Northbound:** Follow Route 206 until the Somerville Circle. Exit off of the circle onto Route 202 South. Approximately 2 miles down Route 202, you will travel under a train overpass. Make a right at the next turn onto Milltown Rd. Travel a half mile, and North Branch Park will be on the left.

### **From Route 78**

**Westbound:** Follow Route I-78 West to Route 287 South. Then follow the above directions for Route 287 South.

**Eastbound:** Follow Route I-78 East to Route 22 East. Then follow the above directions for Route 22 East. **NOTE: Vehicles of 10' or more in height, trailers and large motor homes cannot use this approach and should continue East on US 22 to US 202 South and proceed as above.**

**From the Philadelphia Area:** I-95 North to NJ 31 North to US 202 North to Milltown Rd, left to show grounds.

**From Eastern New Jersey:** I-95 West to I-295 North to NJ 31 North to US 202 North and proceed as above.

---

**PUBLICATION RIGHTS:** By entering this show, all owners, handlers, breeders and kennels agree that all rights to televise, videotape, photograph, advertise, promote and publicize or otherwise exploit this show, or the persons or animals participating in it or the results of the competition before, during or after the event, shall belong solely to The American Kennel Club and their respective assigns, including the use of the names, likenesses or biographical matter of all dogs, owners, handlers, breeders and kennels participating in the show and no such owner, handler, breeder or kennel shall allow any other party to make commercial use of any videotape or photograph of any person or animal participating in this competition.

**THE CLUB AND ITS SUPERINTENDENT** caution all persons entering the show site and show grounds against all hazards which may exist, including, but not limited to: Condition of the site/grounds, parking/loading/unloading areas, entrances, floors and stairways, elevators and escalators, floor coverings, walkways, tenting/canopies, electrical appliances, cords and fittings, exercise pens, and the presence of animals. All persons should take into consideration this is a sporting event and dress, act and exercise caution appropriate for the activity involved. All persons entering the show, the grounds, site and show areas for whatever purpose do so entirely at their own risk. By virtue of entering the show, the entrant has indicated their acceptance of the terms listed in this premium list and assumes all risks involved.

### **ATTENTION OWNERS/EXHIBITORS OF FOREIGN REGISTERED DOGS**

If you are the owner/exhibitor of a dog registered with a foreign registry (not yet dual registered with AKC) please review the eligibility requirements in The Rules Applying to Dog Shows, chapter 11 section 1.

The dog show rules are posted on the AKC Web site at: <http://images.akc.org/pdf/rulebooks/RREGS3.pdf>

Most important to note are the following:

1. Dogs must be individually registered with the American Kennel Club by the day of the event to be eligible for exhibit in the Bred by Exhibitor class.
2. Dogs are eligible to compete in AKC events using the foreign registration for a period of 30 days. That 30-day period begins with the date of first exhibit, *regardless of whether the dog earned any points or awards*. To continue to compete in AKC events beyond the initial 30-day period the dog must be either individually AKC registered or by the date of the event have been granted an extension to exhibit using the foreign registration. The owner or agent can request an extension using the form found on the AKC Web site at: <http://images.akc.org/pdf/extenap.pdf>

If you have questions or need assistance with registration or obtaining an extension, please contact the AKC Special Services Department at: [awards@akc.org](mailto:awards@akc.org) or (919) 233-9767 (followed by selecting option 4).

**The following breeds must be judged on a Ramp** through all levels of conformation competition: Clumber Spaniels, Sussex Spaniels, Basset Hounds, Cirneci dell'Etna, Kerry Blue Terriers, Bulldogs, Chinese Shar-Pei, Chow Chows, Keeshonden. Breeds designated as ramp optional may, at the discretion of the judge, be judged on a ramp through all levels of competition. The full policy and list of Table and Ramp eligible/required breeds is available on the AKC website at:

[https://images.akc.org/pdf/judges/table\\_breeds.pdf](https://images.akc.org/pdf/judges/table_breeds.pdf)

Judges may request the ramp to judge any breed in emergency situations; if granted, unless the use of a ramp has been indicated in the premium list, an exhibitor has the option of withdrawing their entry and receiving a refund.

Junior Showmanship judges should follow the above.

## ENTRY FEES - EACH EVENT

(There is no Recording Fee or Event Service Fee for Junior Showmanship, Sweepstakes, Futurities, Brace/Team, Multi-Dog Classes or Special Attractions)

### CONFORMATION

(Entry Fee Includes \$3.00 AKC Event Service Fee Per Entry  
& \$.50 AKC Recording Fee First Entry Only)

First Entry of a Dog Unless Otherwise Specified .....	\$38.00
Each Additional Entry of the Same Dog Unless Otherwise Specified .....	\$30.00
Non-Regular Classes (except Exhibition) as a First Entry.....	\$28.00
Exhibition Only.....	\$38.00
Junior Showmanship Only.....	\$15.00
Junior Showmanship as an Additional Class.....	\$10.00
See Individual Clubs for Sweepstakes/Veteran Sweepstakes	

### OBEDIENCE ~ EACH TRIAL

(Entry Fee Includes \$3.00 AKC Event Service Fee Per Entry  
& \$.50 AKC Recording Fee First Entry Only)

First Entry of a Dog .....	\$38.00
Each Additional Entry of the Same Dog.....	\$30.00
First Entry or as an Additional Entry of a Dog Handled by a Junior (Junior Name & Number must be on entry form).....	\$10.00

### RALLY - EACH TRIAL

(First Entry Fee Includes \$3.50 AKC Recording Fee Per Entry  
& \$3.00 Each Additional Entry)

First Entry of a Dog .....	\$38.00
Each Additional Entry of the Same Dog.....	\$30.00
First Entry or as an Additional Entry of a Dog Handled by a Junior (Junior Name & Number must be on entry form).....	\$10.00

### 4 & UNDER 6 MONTHS PUPPY COMPETITION

(Entry Fee Includes \$2.00 AKC Event Service Fee Per Entry)

4 & Under 6 Months Puppy Competition .....	\$16.00
--	---------

**NOTE: MB-F, Inc. accepts entries for AKC events in accordance with the latest Agreement, entry form instructions and Rules Applying to Dog Shows (rules) of the American Kennel Club. From time to time these are subject to change. In the event of a discrepancy in these entry form instructions, Agreement and rules versus the text within the entry form you sign and submit, the AKC Agreement, entry form instructions and rules in effect at the time these entries close will take precedence.**

Post Dated Checks, Returned Checks and Declined Credit Cards do not constitute a valid entry fee. See also "Notice to Exhibitors" page. CHARGEBACKS on Credit Cards are considered a violation of your agreement to pay the required entry fee. If a chargeback occurs, the AKC Compliance Dept. will be notified for any further disciplinary action. See also "Notice to Exhibitors" page.

### STEWARD TRAINING

Somerset Hills Kennel Club, Inc. will present steward training on the day of the show. Cindy Meyer, a veteran steward, will lead the training. Participants will be paired with a ring steward for at least two-hour hands-on training and observation. Check with the Club's website for time and place of the session. Please contact Cindy Meyer for more information at E-mail: cmeyer@ptd.net



## *Somerset Hills Kennel Club, Inc.*

### **Best in Show**

Three (3) Large Bags of any Purina Pro Plan Dog Food offered by Purina.

### **Reserve Best in Show**

One (1) Large Bag of any Purina Pro Plan Dog Food offered by Purina.

### **Group First Winners - (7)**

One (1) Forti Flora Gift Bag Food offered by Purina.

### **Owner-Handled Group First Winners - (7)**

One (1) Forti Flora Gift Bag Food offered by Purina.

### **Best of Breed/Variety**

Product and/or Gift valued at more than \$5.00 offered by Purina.

### **Best Junior Handler**

Purina Pro Plan Backpack offered by Purina.

**ALL PURINA PRIZES, IF NOT PRESENTED IN THE RING, MUST BE PICKED UP DURING THE EVENT AT THE PURINA BOOTH. PRESENTATION OF THE WINNING RIBBON IS REQUIRED. PURINA RESERVES THE RIGHT TO MAKE PRIZE SUBSTITUTIONS OF EQUAL OR GREATER VALUE IN THE EVENT A SPECIFIC LISTED PRIZE IS NOT AVAILABLE.**

## JUDGES

Ms. Vicki E. Allenbrand.....	24779 Harmony Rd., Paola, KS 66071
Mr. Hal T. Biermann.....	314 River Rd., Chatham, NJ 07928
Ms. Gail Miller Bisher.....	11 Great Hill Rd., Darien, CT 06820
Mr. Bob Busby.....	9040 NC Hwy. 801, Mt. Ulla, NC 28125
Mrs. Constance Butherus.....	12 Hibbler Rd., Lebanon, NJ 08833
Mr. Michael Canalizo.....	105 Horseshoe Rd., Mill Neck, NY 11765
Mr. Joseph Caputa.....	10719 Benson Rd., Ellendale, DE 19941
Ms. Kimberly Carpenter.....	394 Chaney Branch Rd., Crockett, VA 24323
Ms. Erin Crowley.....	11 Florida Rd., East Haddam, CT 06423
Dr. Norbert Dee.....	13298 Wilt Store Rd., Leesburg, VA 20176
Ms. Ashley Tripodi DiQuollo.....	44 Dana Ln., Colts Neck, NJ 07722
Mr. Mustapha El Khorchi.....	201 Ocean Shore Blvd., Ormond Beach, FL 32176
Miss Renee M. Gallizzo.....	17 Knox Crt., Basking Ridge, NJ 07920
Mr. Duff M. Harris.....	16583 Yucca Cir., Fountain Valley, CA 92708
Ms. Dawn Hitchcock.....	117 Stokes Rd., Simpsonville, SC 29681
Mrs. Cindy C. Lane.....	349 Little Eagle Mountain Rd., Clarkesville, GA 30523
Mrs. Jennifer Lazowski.....	1619 Difficult Creek Rd., Bedford, VA 24523
Mr. Jeffrey R. Lentsch.....	7290 S. Blackberry Point, Homosassa, FL 34446
Mrs. Elaine J. Lessig.....	10 Lower West St. Unit 128, Annandale, NJ 08801
Ms. Sandra Mendoza.....	1312 Wilshire Ave., Stockton, CA 95203
Mr. Michael P. Mooney.....	26 Shetland Cir., Reisterstown, MD 21136
Mr. Desmond J. Murphy.....	P.O. Box 257, Monroe, NY 10949
Ms. Patricia Ann Murphy.....	16 Apple Bee Farm Ln., Croton On Hudson, NY 10520
Mr. Gary Nicholson.....	45 Lakeland Avenue, Whitehaven, UKG CA28 9PY
Ms. Karen Norteman.....	21 Clark Rd., Alfred, ME 04002
Mr. Thomas J. Nuss.....	120 Oechsle Rd., Woodstown, NJ 08098
Ms. Anne D. O'Reilly.....	146 Laura Ln., Gettysburg, PA 17325
Ms. Monica Postma.....	16929 Sheila Ln., Stewartstown, PA 17363
Ms. Deirdre Rahn.....	311 Berne Rd., Hamburg, PA 19526
Mr. Bruce R. Schwartz.....	6665 S. Halm Ave., Los Angeles, CA 90056
Mrs. Sara J. Steele.....	101 Naughtright Rd., Long Valley, NJ 07853
Mr. Lawrence C. Terricone.....	36 Lewis St., Basking Ridge, NJ 07920
Mr. Thomas Tomaszewski.....	32 Woodcrest Dr., Freehold, NJ 07728
Mr. Larry Wilson.....	1102 Jarvis Ln., Lansdale, PA 19446
Ms. Mimi Winkler.....	532A Heritage Hls., Somers, NY 10589

\*PROVISIONAL/PERMIT JUDGE - SEE ASSIGNMENTS

### RIBBON COLORS

All clubs or associations holding dog shows under the rules of The American Kennel Club, except sanctioned matches, shall use the following colors for their prize ribbons or rosettes, in the regular classes of The American Kennel Club and the regular group classes:

#### Breed Classes

First Prize.....	Blue
Second Prize.....	Red
Third Prize.....	Yellow
Fourth Prize.....	White
Winners.....	Purple
Reserve Winners.....	Purple & White
Best of Winners.....	Blue & White
Best of Breed (Variety).....	Purple & Gold
Best of Opposite Sex to	
Best of Breed (Variety).....	Red & White
Select.....	Light Blue & White

### Miscellaneous Classes

First Prize.....	Rose
Second Prize.....	Brown
Third Prize.....	Light Green
Fourth Prize.....	Gray
Best of Breed.....	Orange
Best of Opposite Sex to Best of Breed.....	Lavender
Best in Miscellaneous.....	Pink & Green

### Obedience & Rally Classes

First Prize.....	Blue
Second Prize.....	Red
Third Prize.....	Yellow
Fourth Prize.....	White
Highest Scoring Dog in Regular Classes.....	Blue & Gold
Highest Combined Score in Open B & Utility.....	Blue & Green
Highest Combined Score in	
Advanced B & Excellent B.....	Blue & Green
Highest Combined Triple Qualifying Score in	
Advanced B, Excellent B & Master.....	Blue & Red

### Non-Regular Classes

First Prize .....	Rose
Second Prize .....	Brown
Third Prize .....	Light Green
Fourth Prize .....	Gray
Reserve Best Junior Handler .....	Rose & Gray
Best Junior Handler .....	Rose & Green

### Variety Groups

First Prize .....	Blue
Second Prize .....	Red
Third Prize .....	Yellow
Fourth Prize .....	White

Reserve Best in Show .....	Yellow & White
Best in Show .....	Red, White & Blue

Refer to PRIZES for other prizes that may be offered for the categories above.

### BREED CLASSIFICATION

The class numbers in *italic type* and the underlined breed numbers are for an exhibitor computer entry-inquiry system. These numbers SHOULD NOT be used on entry forms.

#### Regular Classes

*00300*. Puppy, *10900*. 6 & Under 9 Months  
*00300*. Puppy, *11000*. 9 & Under 12 Months  
*00300*. Dogs, *11100*. 12 & Under 18 Months  
*00400*. Novice

*00500*. Bred by Exhibitor, *10800*. 6 & Under 12 Months  
*00500*. Bred by Exhibitor, *11730*. 12 Months & Over  
*00600*. American-Bred  
*00700*. Open  
Winners

### NOTE: Amateur-Owner-Handler Classes Not Offered

All Regular Classes are divided by sex and are offered for all breeds or varieties of breeds unless otherwise noted in the Breed List. Where classes are further divided by color, weight, or other breed characteristics, it is so indicated in the Breed List and the class division MUST be indicated on the entry form.

### Non-Regular Classes Involving Single Dog Entries

*All Veteran Class Entrants must be intact and winners will be eligible for Best of Breed.*

**FOR POINTERS, GERMAN SHORTHAIRED POINTERS, WEIMARANERS, BASENJIS, BORZOIS, BOXERS, DOBERMAN PINSCHERS, STANDARD SCHNAUZERS, STAFFORDSHIRE BULL TERRIERS, DALMATIANS, BEARDED COLLIES & OLD ENGLISH SHEEPDOGS**

***NR1.08100.15000. Veteran Classes*** - Class for dogs & class for bitches seven (7) years & over.

#### FOR GERMAN SHORTHAIRED POINTERS

***NR1.08200. Hunting Classes*** - Class for intact dogs & class for intact bitches who have earned an AKC Junior, Senior or Master Hunter title.

***NR1.08500. Field Trial Classes*** - Class for intact dogs & class for intact bitches that have placed in an AKC Licensed or Member Field Trial.

### FOR GOLDEN RETRIEVERS

***NR1.08100.24000. Veteran Classes*** - Class for dogs & class for bitches seven (7) years & under nine (9) years.

***NR1.08100.36900. Veteran Classes*** - Class for dogs & class for bitches nine (9) years & under eleven (11) years.

***NR1.08100.37200. Veteran Classes*** - Class for dogs & class for bitches eleven (11) years & over.

***NR1.21800. Hunting Retriever Classes*** - Class for intact dogs & class for intact bitches who have earned an AKC Junior, Senior or Master Hunter title.

### FOR WEIMARANERS

***NR1.08500. Field Trial Classes*** - Class for intact dogs & class for intact bitches that have placed in an AKC Licensed or Member Field Trial or Hunt Test or who have been awarded a WCA Field or Water Retrieving title prior to closing date of the show.

***NR1.08700. Versatile - Versatile Excellent Classes*** - Class for intact dogs & class for intact bitches who have been awarded a Versatile or Versatile Excellent rating from WCA prior to the closing of the show.

### FOR PEMBROKE WELSH CORGIS

***NR1.08100.20800. Veteran Classes*** - Class for dogs & class for bitches seven (7) years & under ten (10) years.

***NR1.08100.37100. Veteran Classes*** - Class for dogs & class for bitches ten (10) years & over.

### 00900. Best of Breed (01000. Variety) Competition

#### Non-Regular Classes Involving Multiple Dog Entries

***NR2.09100. Stud Dog Class (Where Indicated)*** - Will be for Stud Dogs & two of their Get. Stud Dogs must be entered in the Stud Dog Class & must be shown in the ring with their Get. Owner of Stud Dog need not necessarily be owner of the Get. Get only to be judged, based on the merits of the Get. While the merits of the Stud Dog are not to be considered in the placement of the entry, the Stud Dog must be examined to determine if it has a condition that would require its disqualification or excusal under the Dog Show Rules, AKC policy, or the standard for its breed. Get must be entered in a Regular Class, Best of Breed Competition or some other Non-Regular Class.

***NR2.09200. Brood Bitch Class (Where Indicated)*** - Same as Stud Dog except substitute Brood Bitch for Stud Dog & Produce for Get.

As the judge's decision in the Stud Dog & Brood Bitch Classes will be based on the merits of more than one dog or bitch, no one of the dogs or bitches making up the entry judged first in the class will be eligible for Best of Breed or Variety by virtue of having won these classes.

***NR2.09600. Exhibition Only - FOR ALL BREEDS*** - Dogs entered for Exhibition Only must have been awarded a first prize ribbon in a regular official class at an AKC show prior to the closing of entries for the show in which they are entered for Exhibition Only. The name & date of the show where the first prize ribbon was obtained should be stated on the entry form. A dog entered for Exhibition Only may not compete in any class at a show and is not eligible for any prizes offered.

For specific class eligibility please visit the Rules Applying to Dog Shows, Chapter 3:

<http://images.akc.org/pdf/rulebooks/RREGS3.pdf>

## GROUPS, BREEDS, and JUDGES

### BEST IN SHOW

Judge: Mr. Desmond J. Murphy

### SPORTING GROUP

Judge: Mr. Michael Canalizo

10150.	Barbets	.....	Mr. Murphy
10160.	Bracchi Italiani	.....	Mr. Murphy
10200.	Brittany's	.....	Mr. Murphy
10250.	Lagotti Romagnoli	.....	Mr. Murphy
10275.	Nederlandse Kooikerhondjes	.....	Mr. Murphy
10400.	Pointers	.....	Mr. Canalizo

#### SPECIALTY SHOW

*NR1.08100.15000* Veteran, 7 Years & Over Dog

*NR1.08100.15000* Veteran, 7 Years & Over Bitch

Sweepstakes ..... Ms. Postma

Veteran Sweepstakes ..... Ms. Postma

10800.	Pointers (German Shorthaired)	.....	Mrs. Lessig
--------	-------------------------------	-------	-------------

#### SPECIALTY SHOW

*NR1.08100.15000* Veteran, 7 Years & Over Dog

*NR1.08100.15000* Veteran, 7 Years & Over Bitch

*NR1.08200* Hunting Dog

*NR1.08200* Hunting Bitch

*NR1.08500* Field Trial Dog

*NR1.08500* Field Trial Bitch

Sweepstakes ..... Ms. Crowley

Veteran Sweepstakes ..... Ms. Crowley

11200.	Pointers (German Wirehaired)	.....	Mr. Murphy
--------	------------------------------	-------	------------

11600.	Retrievers (Chesapeake Bay)	.....	Mr. Murphy
--------	-----------------------------	-------	------------

12000.	Retrievers (Curly-Coated)	.....	*Mr. Biermann
--------	---------------------------	-------	---------------

12400.	Retrievers (Flat-Coated)	.....	Dr. Dee
--------	--------------------------	-------	---------

12800.	Retrievers (Golden)	.....	Mr. El Khorchi
--------	---------------------	-------	----------------

#### SPECIALTY SHOW

*NR1.08100.24000* Veteran, 7 Years & Under 9 Years Dog

*NR1.08100.24000* Veteran, 7 Years & Under 9 Years Bitch

*NR1.08100.36900* Veteran, 9 Years & Under 11 Years Dog

*NR1.08100.36900* Veteran, 9 Years & Under 11 Years Bitch

*NR1.08100.37200* Veteran, 11 Years & Over Dog

*NR1.08100.37200* Veteran, 11 Years & Over Bitch

*NR1.21800* Hunting Retriever Class Dog

*NR1.21800* Hunting Retriever Class Bitch

13200.	Retrievers (Labrador)	.....	Mr. Murphy
--------	-----------------------	-------	------------

**00700. Open Classes Divided, both sexes:**

*12100.* Black; *14800.* Chocolate; *18600.* Yellow.

13400.	Retrievers (Nova Scotia Duck Tolling)	.....	Dr. Dee
--------	---------------------------------------	-------	---------

13600.	Setters (English)	.....	Mr. Canalizo
--------	-------------------	-------	--------------

14000.	Setters (Gordon)	.....	Mr. Murphy
--------	------------------	-------	------------

14400.	Setters (Irish)	.....	Mr. Canalizo
--------	-----------------	-------	--------------

Sweepstakes ..... Ms. DiQuollo

Veteran Sweepstakes ..... Ms. DiQuollo

14500.	Setters (Irish Red and White)	.....	Mrs. Lane
--------	-------------------------------	-------	-----------

14800.	Spaniels (American Water)	.....	Mr. Murphy
--------	---------------------------	-------	------------

15200.	Spaniels (Boykin)	.....	Mr. Murphy
--------	-------------------	-------	------------

15600.	Spaniels (Clumber)	.....	Mr. Murphy
--------	--------------------	-------	------------

16100.	Spaniels (Cocker) Black	.....	Mr. Murphy
--------	-------------------------	-------	------------

Solid Color Black, To Include Black with Tan Points

16200.	Spaniels (Cocker) A.S.C.O.B.	.....	Mr. Murphy
--------	------------------------------	-------	------------

Any Solid Color Other Than Black, and Any Such Color

With Tan Points

16300.	Spaniels (Cocker) Parti-Color	.....	Mr. Murphy
--------	-------------------------------	-------	------------

16600.	Spaniels (English Cocker)	.....	Mr. Murphy
--------	---------------------------	-------	------------

17000.	Spaniels (English Springer)	.....	Mr. Murphy
--------	-----------------------------	-------	------------

17400.	Spaniels (Field)	.....	Mr. Murphy
--------	------------------	-------	------------

17800.	Spaniels (Irish Water)	.....	Mr. Murphy
--------	------------------------	-------	------------

18200.	Spaniels (Sussex)	.....	*Mr. Biermann
--------	-------------------	-------	---------------

18600.	Spaniels (Welsh Springer)	.....	Mr. Murphy
--------	---------------------------	-------	------------

18700.	Spinoni Italiani	.....	Mr. Murphy
--------	------------------	-------	------------

19000.	Vizslas	.....	Ms. O'Reilly
--------	---------	-------	--------------

19400.	Weimaraners	.....	Mr. Canalizo
--------	-------------	-------	--------------

#### SPECIALTY SHOW

*NR1.08100.15000* Veteran, 7 Years & Over Dog

*NR1.08100.15000* Veteran, 7 Years & Over Bitch

*NR1.08500* Field Trial Dog

*NR1.08500* Field Trial Bitch

*NR1.08700* Versatile/Versatile Excellent Dog

*NR1.08700* Versatile/Versatile Excellent Bitch

19700.	Wirehaired Pointing Griffons	.....	Mr. Murphy
--------	------------------------------	-------	------------

19750.	Wirehaired Vizslas	.....	Mr. Murphy
--------	--------------------	-------	------------

#### FOUND GROUP

Judge: \*Dr. Norbert Dee

20500.	Afghan Hounds	.....	Mr. Murphy
--------	---------------	-------	------------

20530.	American English Coonhounds	.....	Dr. Dee
--------	-----------------------------	-------	---------

20550.	American Foxhounds	.....	Dr. Dee
--------	--------------------	-------	---------

20590.	Azawakhs	.....	Dr. Dee
--------	----------	-------	---------

21000.	Basenjis	.....	Ms. O'Reilly
--------	----------	-------	--------------

#### SPECIALTY SHOW

**00700. Open Classes Divided, both sexes:**

*12600.* Black and White; *12900.* Black, Tan, and White;

*13600.* Brindle and White; *16700.* Red and White.

*NR1.08100.15000* Veteran, 7 Years & Over Dog

*NR1.08100.15000* Veteran, 7 Years & Over Bitch

21500.	Basset Hounds	.....	Dr. Dee
--------	---------------	-------	---------

22100.	Beagles	.....	Dr. Dee
--------	---------	-------	---------

Not Exceeding 13 In.

22200.	Beagles	.....	Dr. Dee
--------	---------	-------	---------

Over 13 In. But Not Exceeding 15 In.

22700.	Black and Tan Coonhounds	.....	Dr. Dee
--------	--------------------------	-------	---------

23200.	Bloodhounds	.....	Dr. Dee
--------	-------------	-------	---------

23300.	Bluetick Coonhounds	.....	Dr. Dee
--------	---------------------	-------	---------

23700.	Borzoi's	.....	Mr. Canalizo
--------	----------	-------	--------------

#### SPECIALTY SHOW

*NR1.08100.15000* Veteran, 7 Years & Over Dog

*NR1.08100.15000* Veteran, 7 Years & Over Bitch

*NR2.09100* Stud Dog

*NR2.09200* Brood Bitch

Sweepstakes ..... Mrs. Butherus

Veteran Sweepstakes ..... Mrs. Butherus

23775.	Cirnechi dell'Etna	.....	Dr. Dee
--------	--------------------	-------	---------

24300.	Dachshunds (Longhaired)	.....	Ms. O'Reilly
--------	-------------------------	-------	--------------

**00700. Open Classes Divided, both sexes:**

*20500.* Miniature-11 lbs. and under and 12 months old or

over; *20600.* Standard-over 11 lbs. and 11 lbs. and under

if less than 12 months old.

24400.	Dachshunds (Smooth)	.....	Ms. O'Reilly
--------	---------------------	-------	--------------

**00700. Open Classes Divided, both sexes:**

*20500.* Miniature-11 lbs. and under and 12 months old or

over; *20600.* Standard-over 11 lbs. and 11 lbs. and under

if less than 12 months old.

24500.	Dachshunds (Wirehaired)	.....	Ms. O'Reilly
--------	-------------------------	-------	--------------

**00700. Open Classes Divided, both sexes:**

*20500.* Miniature-11 lbs. and under and 12 months old or

over; *20600.* Standard-over 11 lbs. and 11 lbs. and under

if less than 12 months old.

25500.	English Foxhounds.....	Dr. Dee
25525.	Grand Basset Griffon Vendeens.....	Dr. Dee
26000.	Greyhounds.....	Dr. Dee
26500.	Harriers.....	Dr. Dee
26800.	Ibizan Hounds.....	Dr. Dee
27000.	Irish Wolfhounds.....	*Dr. Dee
27400.	Norwegian Elkhounds.....	Dr. Dee
27800.	Otterhounds.....	Dr. Dee
27900.	Petits Bassets Griffons Vendeens.....	Dr. Dee
28000.	Pharaoh Hounds.....	Dr. Dee
28100.	Plott Hounds.....	Dr. Dee
28130.	Portuguese Podengo Pequenos.....	Dr. Dee
28150.	Redbone Coonhounds.....	Dr. Dee
28200.	Rhodesian Ridgebacks.....	Mr. Lentsch
	<b>Sweepstakes</b> .....	Ms. Carpenter
	<b>Veteran Sweepstakes</b> .....	Ms. Carpenter
28600.	Salukis.....	Dr. Dee
29000.	Scottish Deerhounds.....	Dr. Dee
29015.	Sloughis.....	Dr. Dee
29200.	Treeing Walker Coonhounds.....	Dr. Dee
29400.	Whippets.....	Dr. Dee

### WORKING GROUP

Judge: Mr. Bob Busby

30300.	Akitas.....	Mr. Busby
30600.	Alaskan Malamutes.....	Mr. Busby
31000.	Anatolian Shepherd Dogs.....	Mr. Busby
31800.	Bernese Mountain Dogs.....	Mr. Nuss
32100.	Black Russian Terriers.....	Mr. Busby
32175.	Boerboels.....	Mr. Busby
32400.	Boxers.....	Mr. Busby

#### SPECIALTY SHOW

**00700. Open Classes Divided, both sexes:**

14400. Brindle; 15200. Fawn.

**NR1.08100.15000 Veteran, 7 Years & Over Dog**

**NR1.08100.15000 Veteran, 7 Years & Over Bitch**

**Sweepstakes**..... Mr. Tomaszewski

**Veteran Sweepstakes**..... Mr. Tomaszewski

33000.	Bullmastiffs.....	*Mr. Nuss
--------	-------------------	-----------

**00700. Open Classes Divided, both sexes:**

14400. Brindle; 19000. Any Other Allowed Color.

33500.	Cane Corsos.....	Mr. Busby
--------	------------------	-----------

33700.	Chinooks.....	Mr. Busby
--------	---------------	-----------

34200.	Doberman Pinschers.....	Mr. Canalizo
--------	-------------------------	--------------

#### SPECIALTY SHOW

**00700. Open Classes Divided, both sexes:**

12100. Black; 19000. Any Other Allowed Color.

**NR1.08100.15000 Veteran, 7 Years & Over Dog**

**NR1.08100.15000 Veteran, 7 Years & Over Bitch**

34250.	Dogo Argentinos.....	Mr. Busby
--------	----------------------	-----------

34300.	Dogues de Bordeaux.....	Mr. Busby
--------	-------------------------	-----------

34600.	German Pinschers.....	Mr. Busby
--------	-----------------------	-----------

34800.	Giant Schnauzers.....	Mr. Schwartz
--------	-----------------------	--------------

**00700. Open Classes Divided, both sexes:**

12100. Black; 16900. Pepper & Salt.

35100.	Great Danes.....	Mr. Schwartz
--------	------------------	--------------

**00700. Open Classes Divided, both sexes:**

12100. Black; 13700. Blue; 14400. Brindle; 15200. Fawn;

15600. Harlequin; 15900. Mantle; 15950. Merle.

35400.	Great Pyrenees.....	Mr. Busby
--------	---------------------	-----------

35500.	Greater Swiss Mountain Dogs.....	Mr. Schwartz
--------	----------------------------------	--------------

35700.	Komondorok.....	Mr. Busby
--------	-----------------	-----------

36000.	Kuvaszok.....	Mr. Busby
36200.	Leonbergers.....	Mr. Nuss
36300.	Mastiffs.....	Mr. Schwartz
36500.	Neapolitan Mastiffs.....	Mr. Busby
36600.	Newfoundlands.....	Mr. Nuss
37000.	Portuguese Water Dogs.....	Mr. Busby
37500.	Rottweilers.....	Mr. Busby
37800.	Saint Bernards.....	Mr. Busby

**00700. Open Classes Divided, both sexes:**

19600. Longhaired; 19700. Shorthaired.

38100.	Samoyeds.....	Mr. Busby
--------	---------------	-----------

38700.	Siberian Huskies.....	Mr. Busby
--------	-----------------------	-----------

39000.	Standard Schnauzers.....	Mr. Busby
--------	--------------------------	-----------

#### SPECIALTY SHOW

**NR1.08100.15000 Veteran, 7 Years & Over Dog**

**NR1.08100.15000 Veteran, 7 Years & Over Bitch**

**NR2.09100 Stud Dog**

**NR2.09200 Brood Bitch**

**Sweepstakes**..... Mr. Canalizo

**Veteran Sweepstakes**..... Mr. Canalizo

39500.	Tibetan Mastiffs.....	Mr. Busby
--------	-----------------------	-----------

### TERRIER GROUP

Judge: Mr. Duff M. Harris

40400.	Airedale Terriers.....	Mr. Murphy
--------	------------------------	------------

#### SPECIALTY SHOW

**Sweepstakes**..... Ms. Rahn

**Veteran Sweepstakes**..... Ms. Rahn

40415.	American Hairless Terriers.....	Mr. Harris
--------	---------------------------------	------------

40800.	American Staffordshire Terriers.....	Mr. Schwartz
--------	--------------------------------------	--------------

41200.	Australian Terriers.....	Mr. Harris
--------	--------------------------	------------

41600.	Bedlington Terriers.....	Mr. Schwartz
--------	--------------------------	--------------

42000.	Border Terriers.....	Mr. Harris
--------	----------------------	------------

42500.	Bull Terriers (Colored).....	Mr. Harris
--------	------------------------------	------------

#### SPECIALTY SHOW

42600.	Bull Terriers (White).....	Mr. Harris
--------	----------------------------	------------

#### SPECIALTY SHOW

43000.	Cairn Terriers.....	Mr. Harris
--------	---------------------	------------

43200.	Cesky Terriers.....	Mr. Schwartz
--------	---------------------	--------------

43400.	Dandie Dinmont Terriers.....	Mr. Harris
--------	------------------------------	------------

43900.	Fox Terriers (Smooth).....	Mr. Schwartz
--------	----------------------------	--------------

44000.	Fox Terriers (Wire).....	Mr. Harris
--------	--------------------------	------------

44200.	Glen of Imaal Terriers.....	Mr. Schwartz
--------	-----------------------------	--------------

44400.	Irish Terriers.....	Mr. Harris
--------	---------------------	------------

44800.	Kerry Blue Terriers.....	Mr. Schwartz
--------	--------------------------	--------------

45200.	Lakeland Terriers.....	Mr. Schwartz
--------	------------------------	--------------

45700.	Manchester Terriers (Standard).....	Mr. Schwartz
--------	-------------------------------------	--------------

Over 12 lbs. But Not Exceeding 22 lbs.

45900.	Miniature Bull Terriers.....	Mr. Harris
--------	------------------------------	------------

46000.	Miniature Schnauzers.....	Mr. Schwartz
--------	---------------------------	--------------

46200.	Norfolk Terriers.....	Mr. Schwartz
--------	-----------------------	--------------

46400.	Norwich Terriers.....	Mr. Harris
--------	-----------------------	------------

46600.	Parson Russell Terriers.....	Mr. Schwartz
--------	------------------------------	--------------

46650.	Rat Terriers.....	Mr. Harris
--------	-------------------	------------

46700.	Russell Terriers.....	Mr. Harris
--------	-----------------------	------------

46800.	Scottish Terriers.....	Mr. Harris
--------	------------------------	------------

47200.	Sealyham Terriers.....	Mr. Harris
--------	------------------------	------------

47600.	Skye Terriers.....	Mr. Schwartz
--------	--------------------	--------------

48000.	Soft Coated Wheaten Terriers.....	Mr. Schwartz
--------	-----------------------------------	--------------



48200. Staffordshire Bull Terriers..... Mr. Nicholson  
**NR1.08100.15000 Veteran, 7 Years & Over Dog**  
**NR1.08100.15000 Veteran, 7 Years & Over Bitch**  
**Sweepstakes** ..... Ms. Mendoza  
**Veteran Sweepstakes** ..... Ms. Mendoza  
48400. Welsh Terriers ..... Mr. Harris  
48800. West Highland White Terriers..... Mr. Harris

**TOY GROUP**

Judge: \*Ms. Dawn Hitchcock

50500. Affenpinschers ..... \*Ms. Hitchcock  
50515. Biewer Terriers ..... \*Ms. Hitchcock  
51000. Brussels Griffons..... \*Ms. Hitchcock  
**00700. Open Classes Divided, both sexes:**  
20000. Rough Coat; 20200. Smooth Coat.  
51400. Cavalier King Charles Spaniels..... \*Ms. Hitchcock  
51600. Chihuahuas (Long Coat)..... \*Ms. Hitchcock  
51700. Chihuahuas (Smooth Coat) ..... \*Ms. Hitchcock  
52000. Chinese Cresteds ..... \*Ms. Hitchcock  
**00700. Open Classes Divided, both sexes:**  
19800. Hairless; 19900. Powderpuff.  
52300. English Toy Spaniels ..... \*Ms. Hitchcock  
(Blenheim & Prince Charles)  
52400. English Toy Spaniels ..... \*Ms. Hitchcock  
(King Charles & Ruby)  
52800. Havanese ..... \*Ms. Hitchcock  
53000. Italian Greyhounds ..... \*Mr. Nuss  
53500. Japanese Chin ..... \*Ms. Hitchcock  
54000. Maltese ..... \*Ms. Hitchcock  
54500. Manchester Terriers (Toy)..... \*Ms. Hitchcock  
**00700. Open Classes Divided, both sexes:**  
21500. 7 lbs. and Under; 21600. Over 7 lbs. and Not Over  
12 lbs..  
55000. Miniature Pinschers ..... \*Ms. Hitchcock  
55500. Papillons..... \*Ms. Hitchcock  
56000. Pekingese ..... \*Ms. Hitchcock  
**00700. Open Classes Divided, both sexes:**  
21900. Under 8 lbs. if 12 months old or over; 22000. 8 lbs.  
and Over (and under 8 lbs. if less than 12 months old).  
56500. Pomeranians ..... \*Ms. Hitchcock  
57000. Poodles (Toy) ..... \*Ms. Hitchcock  
57500. Pugs ..... \*Ms. Hitchcock  
**00700. Open Classes Divided, both sexes:**  
12100. Black; 15200. Fawn.  
57535. Russian Toys ..... \*Ms. Hitchcock  
58000. Shih Tzu ..... \*Ms. Hitchcock  
58500. Silky Terriers..... \*Ms. Hitchcock  
58800. Toy Fox Terriers ..... \*Ms. Hitchcock  
59000. Yorkshire Terriers ..... \*Ms. Hitchcock

**NON-SPORTING GROUP**

Judge: Mrs. Cindy C. Lane

60200. American Eskimo Dogs..... \*Ms. Hitchcock  
60500. Bichons Frises ..... Mr. Terricone  
**SPECIALTY SHOW**  
61000. Boston Terriers ..... Mr. Terricone  
**00700. Open Classes Divided, both sexes:**  
22300. Under 15 lbs.; 22500. 15 lbs. & Under 20 lbs.;  
32700. 20 lbs. & not to exceed 25 lbs..  
61500. Bulldogs..... Mr. Terricone  
61800. Chinese Shar-Pei ..... \*Ms. Rahn

62000. Chow Chows..... Mrs. Lane  
**00700. Open Classes Divided, both sexes:**  
12100. Black; 16600. Red; 18900. Any Other Color.  
62030. Cotons de Tulear ..... Mr. Terricone  
62500. Dalmatians ..... Mrs. Lane

**SPECIALTY SHOW**

**00700. Open Classes Divided, both sexes:**  
13200. Black Spotted; 15800. Liver Spotted.  
**NR1.08100.15000 Veteran, 7 Years & Over Dog**  
**NR1.08100.15000 Veteran, 7 Years & Over Bitch**  
**Sweepstakes** ..... Ms. Rahn  
**Veteran Sweepstakes** ..... Ms. Rahn  
62700. Finnish Spitz ..... \*Ms. Hitchcock  
63000. French Bulldogs ..... \*Ms. Hitchcock  
63200. Keeshonden ..... \*Ms. Hitchcock  
63400. Lhasa Apsos ..... \*Ms. Rahn  
63500. Lowchen..... \*Ms. Rahn  
63550. Norwegian Lundehunds ..... Mrs. Lane  
63800. Poodles (Miniature) ..... \*Ms. Hitchcock  
64100. Poodles (Standard) ..... \*Ms. Hitchcock  
64200. Schipperkes ..... \*Ms. Hitchcock  
64300. Shiba Inu..... \*Ms. Hitchcock  
64400. Tibetan Spaniels ..... Mrs. Lane  
64500. Tibetan Terriers ..... \*Ms. Hitchcock  
64550. Xoloitzcuintli ..... \*Ms. Rahn

**00700. Open Classes Divided, both sexes:**  
17910. Toy (10-14 Inches); 44610. Miniature (14-18  
Inches); 44710. Standard (Over 18 Inches).

**HERDING GROUP**

Judge: \*Ms. Vicki E. Allenbrand

65300. Australian Cattle Dogs ..... Ms. Allenbrand  
65500. Australian Shepherds..... Ms. Allenbrand  
**00700. Open Classes Divided, both sexes:**  
12100. Black; 14000. Blue Merle; 16600. Red;  
17200. Red Merle.  
65600. Bearded Collies..... Ms. Bisher  
**SPECIALTY SHOW**  
**NR1.08100.15000 Veteran, 7 Years & Over Dog**  
**NR1.08100.15000 Veteran, 7 Years & Over Bitch**  
**Sweepstakes** ..... Ms. Norteman  
**Veteran Sweepstakes** ..... Ms. Norteman  
65700. Beaucerons..... Ms. Allenbrand  
65765. Belgian Laekenois..... \*Ms. Allenbrand  
65900. Belgian Malinois..... Ms. Allenbrand  
66200. Belgian Sheepdogs..... \*Ms. Allenbrand

**SPECIALTY SHOW**

**Sweepstakes** ..... Ms. Murphy  
**Veteran Sweepstakes** ..... Ms. Murphy  
66500. Belgian Tervuren ..... \*Ms. Allenbrand  
66575. Bergamasco Sheepdogs..... Ms. Allenbrand  
66650. Berger Picards ..... Ms. Allenbrand  
66700. Border Collies ..... Ms. Allenbrand  
66800. Bouviers des Flandres ..... \*Ms. Allenbrand  
67100. Briards..... Ms. Allenbrand  
67300. Canaan Dogs..... \*Ms. Allenbrand  
67400. Cardigan Welsh Corgis ..... Ms. Allenbrand  
67700. Collies (Rough) ..... Ms. Allenbrand  
**00700. Open Classes Divided, both sexes:**  
14000. Blue Merle; 17500. Sable and White;  
18200. Tri-Color; 18400. White.  
68000. Collies (Smooth) ..... Ms. Allenbrand

68100. Entlebucher Mountain Dogs..... Ms. Allenbrand  
 68200. Finnish Lapphunds.....\*Ms. Allenbrand  
 68300. German Shepherd Dogs..... Ms. Allenbrand  
 68400. Icelandic Sheepdogs..... Ms. Allenbrand  
 68450. Miniature American Shepherds.....\*Ms. Allenbrand  
 68465. Mudik.....\*Ms. Allenbrand  
 68500. Norwegian Buhunds..... Ms. Allenbrand  
 68600. Old English Sheepdogs.....\*Ms. Allenbrand

**NR1.08100.15000 Veteran, 7 Years & Over Dog**  
**NR1.08100.15000 Veteran, 7 Years & Over Bitch**  
**NR2.09100 Stud Dog**  
**NR2.09200 Brood Bitch**

**Sweepstakes**..... Ms. Bisher  
 68700. Pembroke Welsh Corgis..... Mr. Canalizo  
**NR1.08100.20800 Veteran, 7 Years & Under 10 Years Dog**  
**NR1.08100.20800 Veteran, 7 Years & Under 10 Years Bitch**  
**NR1.08100.37100 Veteran, 10 Years & Over Dog**  
**NR1.08100.37100 Veteran, 10 Years & Over Bitch**

68800. Polish Lowland Sheepdogs.....\*Ms. Allenbrand  
 68900. Pulik.....\*Ms. Allenbrand  
 68920. Pumik..... Ms. Allenbrand  
 69000. Pyrenean Shepherds..... Ms. Allenbrand  
 69200. Shetland Sheepdogs.....\*Ms. Allenbrand  
**00700. Open Classes Divided, both sexes:**  
 17500. Sable and White; 19000. Any Other Allowed Color.  
 69275. Swedish Water Dogs..... Ms. Allenbrand  
 69300. Swedish Vallhunds..... Ms. Allenbrand

**70000. MISCELLANEOUS CLASSES**  
 Judge: Mr. Duff M. Harris

The Miscellaneous Classes for each breed shall be 00300. Puppy, 00500. Bred by Exhibitor, 10800. 6 & Under 12 Months, 00500. Bred by Exhibitor, 11730. 12 Months & Over and 00700. Open. These classes shall be divided by sex. All class winners within a breed shall compete for Best of Breed and Best of Opposite Sex to Best of Breed. Each of the Miscellaneous Class Best of Breed winners shall be eligible to compete for Best in Miscellaneous Class. There shall be no further competition for dogs entered in the Miscellaneous Classes.

72016. Basset Fauve de Bretagnes  
 72070. Danish-Swedish Farmdogs  
 72380. Dutch Shepherds  
 72405. Japanese Akitainu  
 72430. Kai Kens  
 72455. Lancashire Heelers  
 73050. Norrbottenspets  
 73200. Peruvian Inca Orchids  
 73300. Portuguese Podengos  
 73335. Russian Tsvetnaya Bolonkas  
 74050. Small Munsterlanders  
 74375. Teddy Roosevelt Terriers

**80000. JUNIOR SHOWMANSHIP COMPETITION**  
 Judge: Miss Renee M. Gallizio

02500. Novice Junior  
 02700. Novice Intermediate  
 02900. Novice Senior  
 03700. Open Junior  
 03900. Open Intermediate  
 04100. Open Senior  
 04150. Master

**90000. OBEDIENCE TRIAL CLASSES #1**

05100. Novice Class A..... Mr. Caputa  
 05500. Novice Class B..... Mr. Wilson  
 05900. Open Class A..... Mr. Wilson  
 06300. Open Class B..... Mr. Caputa  
 06800. Utility Class A..... Mr. Caputa  
 07100. Utility Class B..... Mr. Wilson  
 07180. Beginner Novice Class A..... Mr. Caputa  
 07185. Beginner Novice Class B..... Mr. Caputa

**90000. OBEDIENCE TRIAL CLASSES #2**

05100. Novice Class A..... Mr. Wilson  
 05500. Novice Class B..... Mr. Caputa  
 05900. Open Class A..... Mr. Caputa  
 06300. Open Class B..... Mr. Wilson  
 06800. Utility Class A..... Mr. Wilson  
 07100. Utility Class B..... Mr. Caputa  
 07180. Beginner Novice Class A..... Mr. Wilson  
 07185. Beginner Novice Class B..... Mr. Wilson

**93600. RALLY TRIAL CLASSES #1**

47000. Rally Novice Class A..... Mrs. Steele  
 47100. Rally Novice Class B..... Mrs. Steele  
 49590. Rally Intermediate Class..... Mrs. Steele  
 49600. Rally Advanced Class A..... Mrs. Steele  
 49700. Rally Advanced Class B..... Mrs. Steele  
 49800. Rally Excellent Class A..... Mrs. Steele  
 49900. Rally Excellent Class B..... Mrs. Steele  
 49910. Rally Master Class..... Mrs. Steele  
 49920. Rally Choice Class..... Mrs. Steele

**93600. RALLY TRIAL CLASSES #2**

47000. Rally Novice Class A..... Mr. Mooney  
 47100. Rally Novice Class B..... Mr. Mooney  
 49590. Rally Intermediate Class..... Mr. Mooney  
 49600. Rally Advanced Class A..... Mr. Mooney  
 49700. Rally Advanced Class B..... Mr. Mooney  
 49800. Rally Excellent Class A..... Mr. Mooney  
 49900. Rally Excellent Class B..... Mr. Mooney  
 49910. Rally Master Class..... Mr. Mooney  
 49920. Rally Choice Class..... Mr. Mooney



## NOTICE

This is a Condensed Form of Premium List as provided for in Chapter 6, Section 2A of the AKC "Rules Applying to Dog Shows." A list of breed and obedience prizes and trophies can be obtained by writing MB-F, Inc., Superintendent, P.O. Box 22107, Greensboro, NC 27420.

## NOTICE REGARDING TROPHIES

Group Trophies and Best in Show Trophies will be awarded in the ring. The trophy for Best Junior Handler will be awarded in the main ring just prior to the judging of Best in Show, if agreeable with the winner. Trophy for Highest Scoring Dog in Regular Classes will be awarded in the main ring following the First Group. All other trophies MUST be claimed prior to the awarding of Best in Show. Any trophy which is not claimed by Best in Show becomes the property of the Somerset Hills Kennel Club, Inc. TROPHIES WILL NOT BE MAILED. The Clubs involved with this show reserve the right to substitute a trophy of equal value in the event one listed is not available from the supplier.

## BEST IN SHOW AND VARIETY GROUP PRIZES

### Best in Show.

**ROSETTE, BEST IN SHOW TROPHY, ETCHED CRYSTAL CHAMPAGNE BUCKET OFFERED BY KAREN HUGHES, PRESIDENT, SOMERSET HILLS KENNEL CLUB, INC.**

Somerset Hills Kennel Club, Inc. offers for competition at its shows only, the Gouveneur Morris Carnochan Memorial Challenge Trophy (Sterling Silver) for Best in Show. For permanent possession to be won three times by identical owner or owners not necessarily with the same dog nor at consecutive shows. The trophy to remain in the possession of Somerset Hills Kennel Club, Inc. until won outright.

### Reserve Best in Show.

**ROSETTE, RESERVE BEST IN SHOW TROPHY, ETCHED CRYSTAL ICE BUCKET OFFERED BY ANDY & ARLENE RITTER, AND JANET & JERRY COHEN.**

Somerset Hills Kennel Club, Inc. offers for competition at its shows only, the Somerset Hills Challenge Trophy (Antique Silver Plated) for Reserve Best in Show. For permanent possession to be won three times by identical owner or owners not necessarily with the same dog nor at consecutive shows. The trophy to remain in the possession of Somerset Hills Kennel Club, Inc., until won outright.

### Sporting Group.

**FIRST, ROSETTE, \$50.00 CASH & SOMERSET HILLS KENNEL CLUB, INC. MEDALLION OFFERED BY KAREN & HOWARD SPEY, BOOKSTOR.**

First, The William Wiles Elder Memorial Trophy (Sterling Silver) offered by Somerset Hills Kennel Club, Inc. for competition at its shows only. This trophy is offered for competition in the Sporting Group in sincere appreciation of Mr. Elder's many years of devotion to dogs and to this Club. For permanent possession to be won three times by identical owner or owners not necessarily with the same dog nor at consecutive shows. The trophy to remain in the possession of Somerset Hills Kennel Club, Inc. until won outright.

### Hound Group.

**FIRST, ROSETTE, \$50.00 CASH & SOMERSET HILLS KENNEL CLUB, INC. MEDALLION OFFERED BY KAREN & HOWARD SPEY, BOOKSTOR.**

First, The Fairfield Pope Day Memorial Trophy (Antique Silver) offered by Somerset Hills Kennel Club, Inc. for competition in the Hound Group. This trophy is offered in memory of Mr. Day for his many years of devotion and service to the Sport of Dogs and in particular to the Somerset Hills Kennel Club, Inc. For permanent possession to be won three times by identical owner or owners not necessarily with the same dog nor at consecutive shows. The trophy to remain in possession of Somerset Hills Kennel Club, Inc. until won outright.

### Working Group.

**FIRST, ROSETTE, \$50.00 CASH & SOMERSET HILLS KENNEL CLUB, INC. MEDALLION OFFERED BY TIM SMITH & NANCY WEAVER-SMITH, PARAGON.**

First, The Leonard Jerome Buck Memorial Trophy (Sterling Silver) offered by Mrs. Buck through Somerset Hills Kennel Club, Inc. for competition at the Somerset Hills Kennel Club, Inc. shows only. For permanent possession to be won three times by identical owner or owners not necessarily with the same dog nor at consecutive shows. The trophy to remain in possession of Somerset Hills Kennel Club, Inc. until won outright.

(Continued on next page)

(Continuation)

**Terrier Group.**

**FIRST, ROSETTE, \$50.00 CASH & SOMERSET HILLS KENNEL CLUB, INC. MEDALLION OFFERED BY SUE & HARVEY GOLDBERG, WHEATENS OF SHANDALEE IN MEMORY OF CH SHANDALEE ROCKETFIRE.**

First, The Dr. Arthur F. North Jr. Memorial Trophy (Sterling Silver) offered through Somerset Hills Kennel Club, Inc. for competition at its shows only. This Trophy is offered in memory of Dr. North for his many years of service to Somerset Hills Kennel Club, Inc. For permanent possession to be won three times by identical owner or owners not necessarily with the same dog nor at consecutive shows. The trophy to remain in the possession of Somerset Hills Kennel Club, Inc. until won outright.

**Toy Group.**

**FIRST, ROSETTE, \$50.00 CASH & SOMERSET HILLS KENNEL CLUB, INC. MEDALLION OFFERED BY SOMERSET COUNTY 4-H DOG DIVISION.**

First, The Anna Fay Stevens Memorial Trophy (Old English Silver Urn) offered by Mr. Ron Scott through the Somerset Hills Kennel Club, Inc. for competition at its shows only. Mr. Scott has generously donated the trophy after having won it for the third time in 2007. For permanent possession to be won three times commencing in 2008 by identical owner or owners not necessarily with the same dog nor at consecutive shows. The trophy to remain in the possession of Somerset Hills Kennel Club, Inc. until won outright.

**Non-Sporting Group.**

**FIRST, ROSETTE, \$50.00 CASH & SOMERSET HILLS KENNEL CLUB, INC. MEDALLION OFFERED BY BARBARA WOOD, ANBARA LHASA APSO.**

First, The F. Isabel Ormiston Memorial Trophy (Sterling Silver) offered by Somerset Hills Kennel Club, Inc. for competition in the Non-Sporting Group in appreciation of Miss Ormiston's contribution to dogs in our countryside. For permanent possession to be won three times by identical owner or owners not necessarily with the same dog nor at consecutive shows. The trophy to remain in the possession of Somerset Hills Kennel Club, Inc. until won outright.

**Herding Group.**

**FIRST, ROSETTE, \$50.00 CASH & SOMERSET HILLS KENNEL CLUB, INC. MEDALLION OFFERED BY JOSEPH RENO, HI CREST COLLIES.**

First, The Somerset Hills Kennel Club, Inc. Members Trophy (Sterling Silver) offered by Ms. Roberta Corbett and B. & J. Charest through the Somerset Hills Kennel Club, Inc. for competition at its shows only. Ms. Cobertt and B. & J. Charest have generously redonated the trophy after having won it for the third time in 2019. For permanent possession to be won three times commencing in 2008 by identical owner or owners not necessarily with the same dog nor at consecutive shows. The trophy to remain in the possession of Somerset Hills Kennel Club, Inc. until won outright.

**BEST OWNER-HANDLED IN SHOW PRIZE**

**Best Owner-Handled in Show.** Director's Chair offered by Tiffany Brigante, Avalon Kennels, Reg.

**Reserve Best Owner-Handled in Show.** Engraved Revere Bowl offered by Andrew & Arlene Ritter.

**00000. BREED PRIZES**

**The Somerset Hills Kennel Club, Inc.** offers through the generosity of its Members and Friends a SHKC Micro-Fiber Quick Drying Towel or SHKC Luggage Tag for Each Best of Breed/Variety.

**The Somerset Hills Kennel Club, Inc.** offers a Rosette for Each Best of Breed/Variety.

**The Somerset Hills Kennel Club, Inc.** offers a Rosette for Best of Opposite Sex to Best of Breed/Variety, Best of Winners, Winners Dog & Winners Bitch with competition required for all Specialties.

**The Somerset Hills Kennel Club, Inc.** offers a Rosette for Best of Opposite Sex to Best of Breed/Variety, Best of Winners, Winners Dog & Winners Bitch for all Support Clubs provided at least five other trophies (Best of Breed through Winners) are offered.

**The Somerset Hills Kennel Club, Inc.** offers a New Title Rosette for New Champions, New Grand Champions, New Obedience & New Rally Titles.

**Sporting Breeds**

**10400. POINTERS**

THE GREATER DELAWARE VALLEY POINTER CLUB WILL CONSIDER THE POINTER CLASSES AT THIS SHOW AS ITS SPECIALTY SHOW.

**Officers of the Greater Delaware Valley Pointer Club**

President .....	Karen Spey
Vice-President .....	John Albee
Treasurer .....	Peggy Albee
Recording Secretary.....	Yvette Thomas
Corresponding Secretary .....	Pam Mohr

40 Shippen Ridge, Oxford, NJ 07863 E-mail: takara@comcast.net

**Board of Directors**

**Class of 2023**

Howard Spey Hayley Thompson

**Class of 2024**

Lynn De Gennaro-Leotta Frank DePaulo

**00100. SWEEPSTAKES**

Judge: Ms. Monica Postma

The Sweepstakes is open to all Pointers who are 6 months & under 18 months of age on the day of the show. All dogs entered in Sweepstakes must also be entered in a Regular Class. Sweepstakes will be judged prior to the Regular Classes. Indicate Sweepstakes and age division on the regular entry form under "Additional Classes."

**Entry fee is \$15.00.**

**Classification**

10100- Puppy Dogs, 10900-6 months & under 9 months 10200- Junior Dogs, 11400- 12 months & under 15 months  
10100- Puppy Dogs, 11000-9 months & under 12 months 10200- Junior Dogs, 11500- 15 months & under 18 months  
(Same Classes for Bitches)

**Prize Money**

25% of the entry fee will be retained by the club for expenses from which \$3.00 will be withheld by Somerset Hills Kennel Club, Inc. The remainder will be divided by class as follows:

First - 40% Second - 30% Third - 20% Fourth - 10%

**00100. VETERAN SWEEPSTAKES**

Judge: Ms. Monica Postma

The Veteran Sweepstakes is open to all Pointers that are 7 years & over on the day of the show. Dogs entered in the Veteran Sweepstakes need not be entered in a Regular Class. Neutered dogs & spayed bitches may be entered in Veteran Sweepstakes. Veteran Sweepstakes will be judged prior to the Regular Classes. Indicate Veteran Sweepstakes and age division on the regular entry form under "Additional Classes." **Entry fee is \$15.00.**

**Classification**

76000- Veteran Sweepstakes Dogs, 24000- 7 years & under 9 years  
76000- Veteran Sweepstakes Dogs, 36900- 9 years & under 11 years  
76000- Veteran Sweepstakes Dogs, 37200- 11 years & over  
(Same Classes for Bitches)

**Prize Money**

25% of the entry fee will be retained by the club for expenses from which \$3.00 will be withheld by Somerset Hills Kennel Club, Inc. The remainder will be divided by class as follows:

First - 40% Second - 30% Third - 20% Fourth - 10%

**10800. POINTERS (GERMAN SHORTHAIRED)**

THE EASTERN GERMAN SHORTHAIRED POINTER CLUB, INC. WILL CONSIDER THE GERMAN SHORTHAIRED POINTER CLASSES AT THIS SHOW AS ITS SPECIALTY SHOW.

**Officers of the Eastern German Shorthaired Pointer Club, Inc.**

President ..... Robert Rynkiewicz  
Vice-President ..... Brian Rolison  
Treasurer ..... Deborah Rein  
Recording Secretary ..... Florence Duggan  
Corresponding Secretary ..... Russell Taddei

511 Shawnee Dr., Toms River, NJ 08753 E-mail: vcraymh@gmail.com

**Board of Directors**

Mike Blanchard Ellen Cavalla Glenn Fister  
Gary Houghton Loren Rogers

**Specialty Arrangements Chair**

Deborah Rein

**00100. SWEEPSTAKES**

Judge: Ms. Erin Crowley

The Sweepstakes is open to all German Shorthaired Pointers who are 6 months & under 18 months of age on the day of the show. All dogs entered in Sweepstakes must also be entered in a Regular Class. Sweepstakes will be judged prior to the Regular Classes. Indicate Sweepstakes and age division on the regular entry form under "Additional Classes." **Entry fee is \$15.00.**

**Classification**

10100- Puppy Dogs, 10900- 6 months & under 9 months    10100- Puppy Dogs, 11000- 9 months & under 12 months  
10200- Junior Dogs, 11100- 12 months & under 18 months  
(Same Classes for Bitches)

**Prize Money**

35% of the entry fee will be retained by the club for expenses from which \$3.00 will be withheld by Somerset Hills Kennel Club, Inc. The remainder will be divided by class as follows:

First - 40%                      Second - 30%                      Third - 20%                      Fourth - 10%

**00100. VETERAN SWEEPSTAKES**

Judge: Ms. Erin Crowley

The Veteran Sweepstakes is open to all German Shorthaired Pointers that are 7 years & over on the day of the show. Dogs entered in the Veteran Sweepstakes need not be entered in a Regular Class. Neutered dogs & spayed bitches may be entered in Veteran Sweepstakes. Veteran Sweepstakes will be judged prior to the Regular Classes. Indicate Veteran Sweepstakes and age division on the regular entry form under "Additional Classes." **Entry fee is \$15.00.**

**Classification**

76000- Veteran Sweepstakes Dogs, 24000- 7 years & under 9 years  
76000- Veteran Sweepstakes Dogs, 36900- 9 years & under 11 years  
76000- Veteran Sweepstakes Dogs, 37200- 11 years & over  
(Same Classes for Bitches)

**Prize Money**

35% of the entry fee will be retained by the club for expenses from which \$3.00 will be withheld by Somerset Hills Kennel Club, Inc. The remainder will be divided by class as follows:

First - 40%                      Second - 30%                      Third - 20%                      Fourth - 10%

**12800. RETRIEVERS (GOLDEN)**

THE GARDEN STATE GOLDEN RETRIEVER CLUB, INC. WILL CONSIDER THE GOLDEN RETRIEVER CLASSES AT THIS SHOW AS ITS SPECIALTY SHOW.

**Officers of the Garden State Golden Retriever Club, Inc.**

President ..... Barbara Reichman  
Vice-President ..... Jackie Wagner  
Treasurer ..... Hank Hahn  
Recording Secretary ..... Patty Johnstone  
Corresponding Secretary ..... Elaine Shoe

303 W. Webster Ave., Roselle Park, NJ 07204  
(732) 687-1687 E-mail: elaine@amberlanegoldens.com

**Board of Directors**

Deb Leach Christina Perfetto

**Specialty Arrangements Co-Chairs**

Barbara Reichman E-mail: barbreichman@comcast.net  
Layce Gebhard E-mail: laycegebhard@gmail.com

**13600. SETTERS (ENGLISH)**

THE HUDSON ENGLISH SETTER CLUB WILL SUPPORT THE ENTRY OF ENGLISH SETTERS AT THIS SHOW.

**14400. SETTERS (IRISH)**

THE EASTERN IRISH SETTER ASSOCIATION WILL SUPPORT THE ENTRY OF IRISH SETTERS AT THIS SHOW.

**00100. SWEEPSTAKES**

Judge: Ms. Ashley Tripodi DiQuollo

The Sweepstakes is open to all Irish Setters who are 6 months & under 18 months of age on the day of the show. All dogs entered in Sweepstakes must also be entered in a Regular Class. Indicate Sweepstakes and age division on the regular entry form under "Additional Classes." **Entry fee is \$15.00.**

**Classification**

10100- Puppy Dogs, 10900- 6 months & under 9 months 10100- Puppy Dogs, 11000- 9 months & under 12 months  
10200- Junior Dogs, 11100- 12 months & under 18 months  
(Same Classes for Bitches)

**Prize Money**

35% of the entry fee will be retained by the club for expenses from which \$3.00 will be withheld by Somerset Hills Kennel Club, Inc. The remainder will be divided by class as follows:

First - 40%                      Second - 30%                      Third - 20%                      Fourth - 10%

**00100. VETERAN SWEEPSTAKES**

Judge: Ms. Ashley Tripodi DiQuollo

The Veteran Sweepstakes is open to all Irish Setters who are 7 years & over on the day of the show. Dogs entered in Veteran Sweepstakes need not be entered in a Regular Class. Neutered dogs & spayed bitches may be entered in Veteran Sweepstakes. Indicate Veteran Sweepstakes and age division on the regular entry form under "Additional Classes." **Entry fee is \$15.00.**

**Classification**

76000- Veteran Sweepstakes Dogs, 15000- 7 years & over  
(Same Classes for Bitches)

**Prize Money**

35% of the entry fee will be retained by the club for expenses from which \$3.00 will be withheld by Somerset Hills Kennel Club, Inc. The remainder will be divided by class as follows:

First - 40%                      Second - 30%                      Third - 20%                      Fourth - 10%

**19400. WEIMARANERS**

THE GARDEN STATE WEIMARANER CLUB WILL CONSIDER THE WEIMARANER CLASSES AT THIS SHOW AS ITS SPECIALTY SHOW.

**Officers of the Garden State Weimaraner Club**

President ..... Michelle Ostrander  
Vice-President ..... KellyAnn Kwiatek  
Treasurer ..... Mary Pavoni  
Secretary ..... Marilyn Impomeni  
66 Parkway, Rochelle Park, NJ 07662 (201) 368-0994 E-mail: marimpomeni@aol.com

**Board of Directors**

Lauri Austin Tedder Zito Anthony Zito

**Specialty Arrangements Chair**

Mary Pavoni

209 Honest John Rd., Estell Manor, NJ 08319 (732) 664-0267

**Hound Breeds**

**20500. AFGHAN HOUNDS**

THE LEHIGH VALLEY AFGHAN HOUND ASSOCIATION WILL SUPPORT THE ENTRY OF AFGHAN HOUNDS AT THIS SHOW.

**21000. BASENJIS**

THE MID-ATLANTIC BASENJI CLUB OF MARYLAND WILL CONSIDER THE BASENJI CLASSES AT THIS SHOW AS ITS SPECIALTY SHOW.

**Officers of the Mid-Atlantic Basenji Club of Maryland**

President ..... Julie A. Hartigan  
Vice-President ..... Erinn Kern  
Treasurer ..... Jane C. Johnson  
Secretary ..... Scotti S. Slonaker  
115 Potomac Pl., Winchester, VA 22602 E-mail: scotti2467@yahoo.com

**Specialty Arrangements Chair**

LeeBeth Cranmer

926 Rhodora Ave., Reading, PA 19605

(610) 929-5491 E-mail: cranmerlb@gmail.com

**23700. BORZOIS**

THE BORZOI CLUB OF CENTRAL NEW JERSEY WILL CONSIDER THE BORZOI CLASSES AT THIS SHOW AS ITS SPECIALTY SHOW.

**Officers of the Borzoi Club of Central New Jersey**

President ..... Karen Spey  
Vice-President ..... Karen Staudt-Cartabona  
Treasurer ..... Dr. Howard Spey  
Recording Secretary ..... Lorene Connolly  
Corresponding Secretary ..... Erica Davidson  
16 Philhower Rd., Lebanon, NJ 08833 E-mail: ericadavidson950@gmail.com

**Board of Directors**

Mami Nagao Saito Jennifer Zucker

**Specialty Arrangements Chair**

Lorene Connolly

**00100. SWEEPSTAKES**

Judge: Mrs. Constance Butherus

The Sweepstakes is open to all Borzois who are 6 months and under 18 months of age on the day of the show. All classes will be divided by sex. All dogs entered in Sweepstakes must also be entered in a Regular Class. Indicate Sweepstakes and age division on the regular entry form under "Additional Classes." **Entry fee is \$10.00.**

**Classification**

10100- Puppy Dogs, 10900- 6 months & under 9 months 10100- Puppy Dogs, 11000- 9 months & under 12 months  
10200- Junior Dogs, 11100- 12 months & under 18 months  
(Same Classes for Bitches)

**Prize Money**

35% of the entry fee will be retained by the club for expenses from which \$3.00 will be withheld by Somerset Hills Kennel Club, Inc. The remainder will be divided by class as follows:

First - 40% Second - 30% Third - 20% Fourth - 10%

**00100. VETERAN SWEEPSTAKES**

Judge: Mrs. Constance Butherus

The Veteran Sweepstakes is open to all Borzois who are 7 years & over on the day of the show. Dogs entered in Veteran Sweepstakes need not be entered in a Regular Class. Neutered dogs & spayed bitches may be entered in Veteran Sweepstakes. Veteran Sweepstakes will be judged prior to the Regular Classes. Indicate Veteran Sweepstakes and age division on the regular entry form under "Additional Classes." **Entry fee is \$10.00.**

**Classification**

76000- Veteran Sweepstakes Dogs, 24000- 7 years & under 9 years  
76000- Veteran Sweepstakes Dogs, 37000- 9 years & under 12 years  
76000- Veteran Sweepstakes Dogs, 38400- 12 years & over  
(Same Classes for Bitches)

**Prize Money**

35% of the entry fee will be retained by the club for expenses from which \$3.00 will be withheld by Somerset Hills Kennel Club, Inc. The remainder will be divided by class as follows:

First - 40% Second - 30% Third - 20% Fourth - 10%

**24300. DACHSHUNDS**

THE DACHSHUND CLUB OF NEW JERSEY WILL SUPPORT THE ENTRY OF DACHSHUNDS (LONGHAIRD, SMOOTH & WIREHAIRD) AT THIS SHOW.

**28200. RHODESIAN RIDGEBACKS**

THE RHODESIAN RIDGEBACK CLUB OF THE UNITED STATES, INC. WILL SUPPORT THE ENTRY OF RHODESIAN RIDGEBACKS AT THIS SHOW.

**00100. SWEEPSTAKES**

Judge: Ms. Kimberly Carpenter

The Sweepstakes is open to all Rhodesian Ridgebacks who are 6 months of age and under 18 months of age on the day of the show. All dogs entered in Sweepstakes must also be entered in a Regular Class. Professional handlers may NOT exhibit in Sweepstakes. Indicate Sweepstakes and age division on the regular entry form under "Additional Classes." **Entry fee is \$15.00.**



**Classification**

10100- Puppy Dogs, 10900- 6 months & under 9 months 10200- Junior Dogs, 11400- 12 months & under 15 months  
10100- Puppy Dogs, 11000- 9 months & under 12 months 10200- Junior Dogs, 11500- 15 months & under 18 months  
(Same Classes for Bitches)

**Prize Money**

35% of the entry fee will be retained by the club for expenses from which \$3.00 will be withheld by Somerset Hills Kennel Club, Inc. The remainder will be divided by class as follows:

First - 40%                      Second - 30%                      Third - 20%                      Fourth - 10%

**00100. VETERAN SWEEPSTAKES**

Judge: Ms. Kimberly Carpenter

The Veteran Sweepstakes is open to all Rhodesian Ridgebacks that are 7 years & over on the day of the show. Dogs entered in the Veteran Sweepstakes need not be entered in a Regular Class. Neutered dogs & spayed bitches may be entered in Veteran Sweepstakes. Professional handlers may NOT exhibit in Veteran Sweepstakes. Veteran Sweepstakes will be judged prior to the Regular Classes. Indicate Veteran Sweepstakes and age division on the regular entry form under "Additional Classes." **Entry fee is \$15.00.**

**Classification**

76000- Veteran Sweepstakes Dogs, 24000- 7 years & under 9 years  
76000- Veteran Sweepstakes Dogs, 36900- 9 years & under 11 years  
76000- Veteran Sweepstakes Dogs, 37200- 11 years & over  
(Same Classes for Bitches)

**Prize Money**

35% of the entry fee will be retained by the club for expenses from which \$3.00 will be withheld by Somerset Hills Kennel Club, Inc. The remainder will be divided by class as follows:

First - 40%                      Second - 30%                      Third - 20%                      Fourth - 10%

**28600. SALUKIS**

THE GARDEN STATE SALUKI CLUB WILL SUPPORT THE ENTRY OF SALUKIS AT THIS SHOW.

**Working Breeds**

**32400. BOXERS**

THE NEW JERSEY BOXER CLUB WILL CONSIDER THE BOXER CLASSES AT THIS SHOW AS ITS SPECIALTY SHOW.

**Officers of the New Jersey Boxer Club**

President ..... Kimberley Dye  
Vice-President ..... Tom Tomaszewski  
Treasurer ..... Tom Tomaszewski  
Recording Secretary..... Karen Speck  
Corresponding Secretary ..... Ellen Connington  
40 Heights Rd., Wayne, NJ 07470    E-mail: econnington@yahoo.com

**Board of Directors**

Carol Brower    Carol Shea    Denny Simmon

**00100. SWEEPSTAKES**

Judge: Mr. Thomas Tomaszewski

The Sweepstakes is open to all Boxers who are 6 months and under 18 months of age on the day of the show. All dogs entered in Sweepstakes must also be entered in a Regular Class. Indicate Sweepstakes and age division on the regular entry form under "Additional Classes." **Entry fee is \$15.00.**

**Classification**

10200- Junior Dogs, 10900- 6 months & under 9 months 10200- Junior Dogs, 11000- 9 months & under 12 months  
10700- Senior Dogs, 11100- 12 months & under 18 months  
(Same Classes for Bitches)

**Prize Money**

35% of the entry fee will be retained by the club for expenses from which \$3.00 will be withheld by Somerset Hills Kennel Club, Inc. The remainder will be divided by class as follows:

First - 40%                      Second - 30%                      Third - 20%                      Fourth - 10%

**00100. VETERAN SWEEPSTAKES**

Judge: Mr. Thomas Tomaszewski

The Veteran Sweepstakes is open to all Boxers who are 6 years & over on the day of the show. Dogs entered in Veteran Sweepstakes need not be entered in a Regular Class. Neutered dogs & spayed bitches may be entered in Veteran Sweepstakes. Indicate Veteran Sweepstakes and age division on the regular entry form under "Additional Classes." **Entry fee is \$15.00.**

**Classification**

76000- Veteran Sweepstakes Dogs, 19400- 6 years & under 8 years

76000- Veteran Sweepstakes Dogs, 27400- 8 years & over

(Same Classes for Bitches)

**Prize Money**

35% of the entry fee will be retained by the club for expenses from which \$3.00 will be withheld by Somerset Hills Kennel Club, Inc. The remainder will be divided by class as follows:

First - 40%

Second - 30%

Third - 20%

Fourth - 10%

**34200. DOBERMAN PINSCHERS**

THE DOBERMAN PINSCHER CLUB OF THE TAPPAN ZEE WILL CONSIDER THE DOBERMAN PINSCHER CLASSES AT THIS SHOW AS ITS SPECIALTY SHOW.

**Officers of the Doberman Pinscher Club of the Tappan Zee**

President .....Art Olson  
Vice-President .....Karen Wrey  
Treasurer ..... Fran Erixon  
Recording Secretary.....Pam Haring  
Corresponding Secretary ..... Marylyn De Gregorio  
303 Chatterton Pkwy., Hartsdale, NY 10530 (914) 420-7969 E-mail: marylyn@smokeyjoe.net

**Board of Directors**

Jenn Cannerelli Terri Hanlon Barbara True-Scianna Richard Wrey

**35100. GREAT DANES**

THE GREAT DANE CLUB OF RARITAN VALLEY WILL SUPPORT THE ENTRY OF GREAT DANES AT THIS SHOW.

**38700. SIBERIAN HUSKIES**

THE GARDEN STATE SIBERIAN HUSKY CLUB, INC. WILL SUPPORT THE ENTRY OF SIBERIAN HUSKIES AT THIS SHOW.

The following prizes are offered by the Garden State Siberian Husky Club, Inc.

**Best of Breed.** Dog Toy.

**Best of Opposite Sex to Best of Breed.** Dog Toy.

**Best of Winners.** Dog Toy.

**Winners Dog & Bitch.** Dog Toy.

**39000. STANDARD SCHNAUZERS**

THE KNICKERBOCKER STANDARD SCHNAUZER CLUB WILL CONSIDER THE STANDARD SCHNAUZER CLASSES AT THIS SHOW AS ITS SPECIALTY SHOW.

**Officers of the Knickerbocker Standard Schnauzer Club**

President .....Elizabeth Rogacki  
Vice-President .....Rosemary Kucher  
Treasurer .....John Saylor  
Secretary.....Barbara Saylor

23 Earl St., Westbury, NY 11590 E-mail: elecsch@aol.com

(516) 997-4199 Website: www.knickerbockerssc.org

**Board of Directors**

Ann Belostock Glen Belostock Karen Hughes  
Laura Smith John Schweska Peter Twill

**Specialty Arrangements Chair**

Karen Hughes

(570) 301-7177 E-mail: kah08807@yahoo.com

**00100. SWEEPSTAKES**

Judge: Mr. Michael Canalizo

The Sweepstakes is open to all Standard Schnauzers who are 6 months & under 18 months of age on the day of the show. All dogs entered in Sweepstakes must also be entered in a Regular Class. Professional Handlers may only show their own dogs. Sweepstakes will be judged prior to the regular classes. Indicate Sweepstakes and age division on the regular entry form under "Additional Classes." **Entry fee is \$15.00.**

**Classification**

10100- Puppy Dogs, 10900-6 months & under 9 months 10200- Junior Dogs, 11400- 12 months & under 15 months  
10100- Puppy Dogs, 11000- 9 months & under 12 months 10200- Junior Dogs, 11500- 15 months & under 18 months  
(Same Classes for Bitches)

**Prize Money**

30% of the entry fee will be retained by the club for expenses from which \$3.00 will be withheld by Somerset Hills Kennel Club, Inc. The remainder will be divided by class as follows:

First - 50%                      Second - 25%                      Third - 15%                      Fourth - 10%

**00100. VETERAN SWEEPSTAKES**

Judge: Mr. Michael Canalizo

The Veteran Sweepstakes is open to all Standard Schnauzers that are 7 years & over on the day of the show. Dogs entered in the Veteran Sweepstakes do not have to be entered in a Regular Class. Professional handlers may only show their own dogs. Spayed or neutered dogs are allowed to be entered in Veteran Sweepstakes. Veteran Sweepstakes will be judged prior to the Regular Classes. Indicate Veteran Sweepstakes and age division on the regular entry form under "Additional Classes." **Entry fee is \$15.00.**

**Classification**

76000- Veteran Sweepstakes Dogs, 24000- 7 years & under 9 years  
76000- Veteran Sweepstakes Dogs, 36900- 9 years & under 11 years  
76000- Veteran Sweepstakes Dogs, 37200- 11 years & over  
(Same Classes for Bitches)

**Prize Money**

30% of the entry fee will be retained by the club for expenses from which \$3.00 will be withheld by Somerset Hills Kennel Club, Inc. The remainder will be divided by class as follows:

First - 50%                      Second - 25%                      Third - 15%                      Fourth - 10%

**Terrier Breeds**

**40400. AIREDALE TERRIERS**

THE MID-JERSEY AIREDALE TERRIER CLUB WILL CONSIDER THE AIREDALE TERRIER CLASSES AT THIS SHOW AS ITS SPECIALTY SHOW.

**Officers of the Mid-Jersey Airedale Terrier Club**

President .....Robert Lombardy  
Vice-President ..... Roseann Conway  
Treasurer .....Linda Leonardi  
Recording Secretary.....Sarah Braun  
Corresponding Secretary ..... Diane Lombardy  
20 Doremus Ln., Wayne, NJ 07470 E-mail: siena818@yahoo.com  
Parliamentarian .....Gail Haney

**Board of Directors**

Sean Conway    Brion Devlin    Diane Hancock    Fran Mollett

**Specialty Arrangements Chair**

Gail Haney  
(609) 529-4703 E-mail: gailhaney@comcast.net

**00100. SWEEPSTAKES**

Judge: Ms. Deirdre Rahn

The Sweepstakes is open to all Airedale Terriers who are 6 months and under 18 months of age on the day of the show. Professional Handlers must be an owner, co-owner or breeder of entry. All dogs entered in Sweepstakes must also be entered in a Regular Class. Indicate Sweepstakes and age division on the regular entry form under "Additional Classes." **Entry fee is \$15.00.**

**Classification**

10100- Puppy Dogs, 10900- 6 months & under 9 months 10200- Junior Dogs, 11400- 12 months & under 15 months  
10100- Puppy Dogs, 11000- 9 months & under 12 months 10200- Junior Dogs, 11500- 15 months & under 18 months  
(Same Classes for Bitches)

**Prize Money**

35% of the entry fee will be retained by the club for expenses from which \$3.00 will be withheld by Somerset Hills Kennel Club, Inc. The remainder will be divided by class as follows:

First - 40%                      Second - 30%                      Third - 20%                      Fourth - 10%

**00100. VETERAN SWEEPSTAKES**

Judge: Ms. Deirdre Rahn

The Veteran Sweepstakes is open to all Airedale Terriers who are 7 years & over on the day of the show. Dogs entered in Veteran Sweepstakes need not be entered in a Regular Class. Spayed, neutered & clipped Veterans may be shown without penalty in Veteran Sweepstakes. Veteran Sweepstakes will be judged prior to the Regular Classes. Indicate Veteran Sweepstakes and age division on the regular entry form under "Additional Classes." **Entry fee is \$15.00.**

**Classification**

76000- Veteran Sweepstakes Dogs, 24000- 7 years & under 9 years  
76000- Veteran Sweepstakes Dogs, 36800- 9 years & over  
(Same Classes for Bitches)

**Prize Money**

35% of the entry fee will be retained by the club for expenses from which \$3.00 will be withheld by Somerset Hills Kennel Club, Inc. The remainder will be divided by class as follows:

First - 40%                      Second - 30%                      Third - 20%                      Fourth - 10%

**42500. BULL TERRIERS**

THE KNICKERBOCKER BULL TERRIER CLUB WILL CONSIDER THE BULL TERRIER (COLORED & WHITE) CLASSES AT THIS SHOW AS ITS SPECIALTY SHOW.

**Officers of the Knickerbocker Bull Terrier Club**

President .....Victoria M. Sottile  
Vice-President .....Alisha Hagen-Ayala  
Treasurer .....Alisha Hagen-Ayala  
Secretary .....Suneet Singh Ashburn

182 Lincoln Pl., Brooklyn, NY 11217

E-mail: secretaryknickerbockerbtclub@gmail.com

**Board of Directors**

Arne Balassanian    Jan Dykema    Desmond Murphy

**48000. SOFT COATED WHEATEN TERRIERS**

THE SOFT COATED WHEATEN TERRIER CLUB OF AMERICA, INC. WILL SUPPORT THE ENTRY OF SOFT COATED WHEATEN TERRIERS AT THIS SHOW.

**48200. STAFFORDSHIRE BULL TERRIERS**

THE STAFFORDSHIRE BULL TERRIER CLUB OF AMERICA WILL SUPPORT THE ENTRY OF STAFFORDSHIRE BULL TERRIERS AT THIS SHOW.

**00100. SWEEPSTAKES**

Judge: Ms. Sandra Mendoza

The Sweepstakes is open to all Staffordshire Bull Terriers who are 6 months and under 18 months of age on the day of the show. All dogs entered in Sweepstakes must also be entered in a Regular Class. No Professional Handlers may be allowed to handle dogs in the Sweepstakes, even if they bred the puppy. Champions of Record will not be eligible to compete. Indicate Sweepstakes and age division on the regular entry form under "Additional Classes." **Entry fee is \$15.00.**

**Classification**

10100- Puppy Dogs, 10900- 6 months & under 9 months 10100- Puppy Dogs, 11000- 9 months & under 12 months  
10200- Junior Dogs, 11100- 12 months & under 18 months  
(Same Classes for Bitches)

**Prize Money**

35% of the entry fee will be retained by the club for expenses from which \$3.00 will be withheld by Somerset Hills Kennel Club, Inc. The remaining 65% will be divided by class as follows:

First - 40%                      Second - 30%                      Third - 20%                      Fourth - 10%

Monetary prizes will be awarded to the person handling the dog in the ring. Any prizes not awarded will be retained by the club.

**00100. VETERAN SWEEPSTAKES**

Judge: Ms. Sandra Mendoza

The Veteran Sweepstakes is open to all Staffordshire Bull Terriers who are 7 years & over on the day of the show. Dogs entered in Veteran Sweepstakes need not be entered in a Regular or Non-Regular Class. Champions of Record, neutered dogs & spayed bitches may be entered in Veteran Sweepstakes. Indicate Veteran Sweepstakes and age division on the regular entry form under "Additional Classes." **Entry fee is \$15.00.**

**Classification**

76000- Veteran Sweepstakes Dogs, 24000- 7 years & under 9 years  
76000- Veteran Sweepstakes Dogs, 36900- 9 years & under 11 years  
76000- Veteran Sweepstakes Dogs, 37200- 11 years & over  
(Same Classes for Bitches)

**Prize Money**

35% of the entry fee will be retained by the club for expenses from which \$3.00 will be withheld by Somerset Hills Kennel Club, Inc. The remaining 65% will be divided by class as follows:

First - 40%                      Second - 30%                      Third - 20%                      Fourth - 10%

Monetary prizes will be awarded to the person handling the dog in the ring. Any prizes not awarded will be retained by the club.

**Toy Breeds**

**51400. CAVALIER KING CHARLES SPANIELS**

THE MEADOWLANDS CAVALIER KING CHARLES SPANIEL CLUB WILL SUPPORT THE ENTRY OF CAVALIER KING CHARLES SPANIELS AT THIS SHOW.

**Non-Sporting Breeds**

**60500. BICHONS FRISES**

THE BICHON FRISE CLUB OF NORTHERN NEW JERSEY WILL CONSIDER THE BICHON FRISE CLASSES AT THIS SHOW AS ITS SPECIALTY SHOW.

**Officers of the Bichon Frise Club of Northern New Jersey**

President ..... Karen Graeber  
Vice-President ..... Marianne Karl  
Treasurer ..... Andrea Helmstetter  
Secretary ..... Janet Carson

9 Adams Dr., Whippany, NJ 07981 E-mail: jmzc@aol.com

**Board of Directors**

Jen Celeste Diane Nimbley

**61000. BOSTON TERRIERS**

THE LENAPE BOSTON TERRIER CLUB WILL SUPPORT THE ENTRY OF BOSTON TERRIERS AT THIS SHOW.

**62000. CHOW CHOWS**

THE CHOW CHOW CLUB OF GREATER NEW YORK WILL SUPPORT THE ENTRY OF CHOW CHOWS AT THIS SHOW.

**62500. DALMATIANS**

THE DALMATIAN CLUB OF CENTRAL NEW JERSEY WILL CONSIDER THE DALMATIAN CLASSES AT THIS SHOW AS ITS SPECIALTY SHOW.

**Officers of the Dalmatian Club of Central New Jersey**

President ..... Leah Ackerson  
Vice-President ..... Barbara Kaplan-Barrett  
Treasurer ..... Bruce Harding  
Secretary ..... Jacquelyn Quinn

50 Cliffwood Rd., Chester, NJ 07930 (201) 213-8142 E-mail: jsquinn@hotmail.com

**Board of Directors**

Edward Barrett Cynthia Greene Jeryllyn Zeleski

**00100. SWEEPSTAKES**

Judge: Mrs. Jennifer Lazowski

The Sweepstakes is open to all Dalmatians who are 6 months & under 18 months of age on the day of the show. All dogs entered in Sweepstakes must also be entered in a Regular Class. Sweepstakes will be judged prior to the Regular Classes. Indicate Sweepstakes and age division on the regular entry form under "Additional Classes." **Entry fee is \$15.00.**

**Classification**

10200- Junior Dogs, 10900-6 months & under 9 months 10700- Senior Dogs, 11400- 12 months & under 15 months  
10200- Junior Dogs, 11000-9 months & under 12 months 10700- Senior Dogs, 11500- 15 months & under 18 months  
(Same Classes for Bitches)

**Prize Money**

35% of the entry fee will be retained by the club for expenses from which \$3.00 will be withheld by Somerset Hills Kennel Club, Inc. The remaining 65% will be divided by class as follows:

First - 40% Second - 30% Third - 20% Fourth - 10%

**00100. VETERAN SWEEPSTAKES**

Judge: Mrs. Jennifer Lazowski

The Veteran Sweepstakes is open to all Dalmatians who are 7 years & over on the day of the show. Dogs entered in Veteran Sweepstakes need not be entered in a Regular Class. Neutered dogs and spayed bitches may be entered in Veteran Sweepstakes. Veteran Sweepstakes will be judged prior to the Regular Classes. Indicate Veteran Sweepstakes and age division on the regular entry form under "Additional Classes." **Entry fee is \$15.00.**

**Classification**

76000- Veteran Sweepstakes Dogs, 20800- 7 years & under 10 years  
76000- Veteran Sweepstakes Dogs, 37100- 10 years & over  
(Same Classes for Bitches)

**Prize Money**

35% of the entry fee will be retained by the club for expenses from which \$3.00 will be withheld by Somerset Hills Kennel Club, Inc. The remaining 65% will be divided by class as follows:

First - 40% Second - 30% Third - 20% Fourth - 10%

**Herding Breeds**

**65600. BEARDED COLLIES**

THE GARDEN STATE BEARDED COLLIE CLAN WILL CONSIDER THE BEARDED COLLIE CLASSES AT THIS SHOW AS ITS SPECIALTY SHOW.

**Officers of the Garden State Bearded Collie Clan**

President .....Robert Lamm  
Vice-President ..... Susan Ross  
Treasurer .....Kay Krivas  
Secretary ..... Erik Shanni

34A 2nd St., Fanwood, NJ 07023 E-mail: eshanni@shannilaw.com

**Board of Directors**

Karen Adamson Carol Bond Edie Circelli  
Tina Miller Pam Rowland

**Specialty Arrangements Chair**

Robert Lamm

24 Wiltshire Dr., East Windsor, NJ 08520 (609) 448-1417

**00100. SWEEPSTAKES**

Judge: Ms. Karen Norteman

The Sweepstakes is open to all Bearded Collies who are 6 months and under 18 months of age on the day of the show. All dogs entered in Sweepstakes must also be entered in a Regular Class. Indicate Sweepstakes and age division on the regular entry form under "Additional Classes." **Entry fee is \$15.00.**

**Classification**

10100- Puppy Dogs, 10900- 6 months & under 9 months 10200- Junior Dogs, 11400- 12 months & under 15 months  
10100- Puppy Dogs, 11000- 9 months & under 12 months 10200- Junior Dogs, 11500- 15 months & under 18 months  
(Same Classes for Bitches)

**Prize Money**

35% of the entry fee will be retained by the club for expenses from which \$3.00 will be withheld by Somerset Hills Kennel Club, Inc. The remainder will be divided by class as follows:

First - 40%                      Second - 30%                      Third - 20%                      Fourth - 10%

Rounded to the nearest dollar amount.

**00100. VETERAN SWEEPSTAKES**

Judge: Ms. Karen Norteman

The Veteran Sweepstakes is open to all Bearded Collies who are 7 years & over on the day of the show. Dogs entered in Veteran Sweepstakes need not be entered in a Regular Class. Neutered dogs & spayed bitches may be entered in Veteran Sweepstakes. Indicate Veteran Sweepstakes and age division on the regular entry form under "Additional Classes." **Entry fee is \$15.00.**

**Classification**

76000- Veteran Sweepstakes Dogs, 15000- 7 years & over  
(Same Classes for Bitches)

**Prize Money**

35% of the entry fee will be retained by the club for expenses from which \$3.00 will be withheld by Somerset Hills Kennel Club, Inc. The remainder will be divided by class as follows:

First - 40%                      Second - 30%                      Third - 20%                      Fourth - 10%

Rounded to the nearest dollar amount.

**66200. BELGIAN SHEEPDOGS**

THE RARITAN BELGIAN SHEEPDOG CLUB WILL CONSIDER THE BELGIAN SHEEPDOG CLASSES AT THIS SHOW AS ITS SPECIALTY SHOW.

**Officers of the Raritan Belgian Sheepdog Club**

President .....John Antrobus  
Vice-President ..... Emily Buckwalter  
Secretary/Treasurer ..... Peggy Antrobus

1567 Deep Run Rd., Pipersville, PA 18947  
E-mail: antrobusjp@verizon.net

**Board of Directors**

Sherry Hanley Charlene Mascuch Mary Rittenhouse

**Specialty Arrangements Chair**

Peggy Antrobus  
1567 Deep Run Rd., Pipersville, PA 18947  
E-mail: antrobusjp@verizon.net

**00100. SWEEPSTAKES**

Judge: Ms. Patricia Ann Murphy

The Sweepstakes is open to all Belgian Sheepdogs who are 6 months and under 18 months of age on the day of the show. All dogs entered in Sweepstakes must also be entered in a Regular Class. Indicate Sweepstakes and age division on the regular entry form under "Additional Classes." **Entry fee is \$20.00.**

**Classification**

10100- Puppy Dogs, 10900- 6 months & under 9 months 10100- Puppy Dogs, 11000- 9 months & under 12 months  
10200- Junior Dogs, 11100- 12 months & under 18 months  
(Same Classes for Bitches)

**Prize Money**

35% of the entry fee will be retained by the club for expenses from which \$3.00 will be withheld by Somerset Hills Kennel Club, Inc. The remainder will be divided by class as follows:

First - 40%                      Second - 30%                      Third - 20%                      Fourth - 10%

### **00100. VETERAN SWEEPSTAKES**

Judge: Ms. Patricia Ann Murphy

The Veteran Sweepstakes is open to all Belgian Sheepdogs who are 7 years & over on the day of the show. Dogs entered in Veteran Sweepstakes need not be entered in a Regular Class. Neutered dogs & spayed bitches may be entered in Veteran Sweepstakes. Veteran Sweepstakes will be judged prior to the Regular Classes. Indicate Veteran Sweepstakes and age division on the regular entry form under "Additional Classes." **Entry fee is \$20.00.**

#### **Classification**

76000- Veteran Sweepstakes Dogs, 24000- 7 years & under 9 years  
76000- Veteran Sweepstakes Dogs, 36900- 9 years & under 11 years  
76000- Veteran Sweepstakes Dogs, 40800- 11 years & under 13 years  
76000- Veteran Sweepstakes Dogs, 48500- 13 years & over  
(Same Classes for Bitches)

#### **Prize Money**

35% of the entry fee will be retained by the club for expenses from which \$3.00 will be withheld by Somerset Hills Kennel Club, Inc. The remainder will be divided by class as follows:

First - 40%                      Second - 30%                      Third - 20%                      Fourth - 10%

### **68600. OLD ENGLISH SHEEPDOGS**

THE TWIN COLONIES OLD ENGLISH SHEEPDOG CLUB OF NORTHERN NEW JERSEY WILL SUPPORT THE THE ENTRY OF OLD ENGLISH SHEEPDOGS AT THIS SHOW.

#### **00100. SWEEPSTAKES**

Judge: Ms. Gail Miller Bisher

The Sweepstakes is open to all Old English Sheepdogs who are 6 months and under 18 months of age on the day of the show. All dogs entered in Sweepstakes must also be entered in a Regular Class. Sweepstakes will be judged prior to the Regular Classes. Indicate Sweepstakes and age division on the regular entry form under "Additional Classes." **Entry fee is \$15.00.**

#### **Classification**

10100- Puppy Dogs, 10900- 6 months & under 9 months      10100- Puppy Dogs, 11000- 9 months & under 12 months  
10200- Junior Dogs, 11100- 12 months & under 18 months  
(Same Classes for Bitches)

#### **Prize Money**

25% of the entry fee will be retained by the club for expenses from which \$3.00 will be withheld by Somerset Hills Kennel Club, Inc. The balance will be divided by class as follows:

First - 30%                      Second - 20%                      Third - 15%                      Fourth - 10%

### **68700. PEMBROKE WELSH CORGIS**

THE PEMBROKE WELSH CORGI CLUB OF THE GARDEN STATE WILL SUPPORT THE ENTRY OF PEMBROKE WELSH CORGIS AT THIS SHOW.

### **69275. SPANISH WATER DOGS**

THE SPANISH WATER DOG CLUB OF AMERICA WILL SUPPORT THE ENTRY OF SPANISH WATER DOGS AT THIS SHOW.





## **80000. JUNIOR SHOWMANSHIP COMPETITION**

Junior Handlers who win a third Novice Class with competition present or a first place in Novice without competition leading to a Best Junior award with competition would count as one win towards moving to Open, after the closing of entries for a show, **ARE REQUIRED TO TRANSFER** their entry from the Novice Class to the Open Class. **MUST NOTIFY** the Superintendent/Show Secretary prior to the judging of the class at the show.

AKC Junior Handler Numbers are now required for entry in Junior Showmanship Competition. Numbers may be obtained from the American Kennel Club - PHONE: (919) 233-9767.

For additional information contact American Kennel Club, Junior Showmanship, P.O. Box 900051, Raleigh, NC 27675-9051. Phone (919) 233-9767 or E-mail: juniors@akc.org.

**Entry blank MUST be filled out with the necessary information, otherwise the entry in Junior Showmanship will not be accepted.**

**NOVICE JUNIOR CLASS:** For Boys and Girls who are at least 9 years and under 12 years old on the day of the show and who, at the time entries close, have not won three First Places, with competition present, in a Novice Class at a licensed or member show.

**NOVICE INTERMEDIATE CLASS:** For Boys and Girls who are at least 12 years and under 15 years old on the day of the show and who, at the time entries close, have not won three First Places, with competition present, in a Novice Class at a licensed or member show.

**NOVICE SENIOR CLASS:** For Boys and Girls who are at least 15 years and under 18 years old on the day of the show and who, at the time entries close, have not won three First Places, with competition present, in a Novice Class at a licensed or member show.

**OPEN JUNIOR CLASS:** For Boys and Girls who are at least 9 years and under 12 years old on the day of the show and who, at the time entries close, have won three First Places, with competition present, in a Novice Class at a licensed or member show.

**OPEN INTERMEDIATE CLASS:** For Boys and Girls who are at least 12 years and under 15 years old on the day of the show and who, at the time entries close, have won three First Places, with competition present, in a Novice Class at a licensed or member show.

**OPEN SENIOR CLASS:** For Boys and Girls who are at least 15 years and under 18 years old on the day of the show and who, at the time entries close, have won three First Places, with competition present, in a Novice Class at a licensed or member show.

**MASTER CLASS:** This class will be for Boys and Girls who are at least 9 years old and under 18 years on the day of the show, and who have 10 Best Junior wins with competition. The calendar for this class will be consistent with the eligibility dates for the AKC National Championship. All Juniors meeting the criteria for this class are required to enter the Master Class and must change their entry the day of the show if entries have already closed. Once the eligibility time frame for that year has passed all participants return to the Open Class to compete for the following year.

### **NOTICE**

**JUNIORS WITH A DOG ALSO ENTERED IN ANOTHER CLASS OFFERED AT THIS SHOW WHO SUBSTITUTE A DOG NOT ENTERED IN THIS SHOW MUST REMIT THE DIFFERENCE BETWEEN JUNIOR SHOWMANSHIP ONLY AND JUNIOR SHOWMANSHIP AS AN ADDITIONAL CLASS ENTRY FEE. JUNIORS WHO HAVE ENTERED JUNIOR SHOWMANSHIP ONLY WHO THEN SUBSTITUTE ANOTHER DOG WILL NOT BE CHARGED A FURTHER FEE.**

## **90000. OBEDIENCE TRIAL CLASSES**

Transfers will be allowed. Jump Heights will start at 4" and be in ASCENDING order.

Qualifying Score Required for All Prizes except Non-Regular Classes

"Dog" means either sex

**Bitches in Season** - Refund of entry fee less \$5.00 handling fee for bitches who come in season after the closing date of this trial may be obtained by providing a veterinarian's certificate to the show superintendent/event secretary. This certificate must be given to the show superintendent/event secretary no later than 30 minutes before the start of the trial. If the bitch is present on the show grounds such certificate may be made by the veterinarian in charge during the advertised hours of the event.

**A Dark Green Qualifying Score Ribbon will be awarded to each dog attaining a qualifying score.**

**The Somerset Hills Kennel Club, Inc.** offers a Rosette to each dog that completes a New Title at these events.

**A special tent** will be provided for Obedience Exhibitors.

**Note** - All trophies must be claimed the day of the event before the Best in Show Judging or they will be forfeited and become the property of the Somerset Hills Kennel Club, Inc. **TROPHIES WILL NOT BE MAILED.**

## TRIAL #1 PRIZES

### Highest Scoring Dog in Regular Classes.

The Ch. Ableaim Civil War Hero Memorial Challenge Trophy, (SP Champagne Bucket) offered by William & Barbara Hughes, Emeraldglenn Setters, through Somerset Hills Kennel Club, Inc. for competition at its shows only. This trophy is offered in memory of Chance, a special Gordon Setter who made us proud to have him as our First Champion. For permanent possession to be won three times by identical owner/or owners not necessarily with the same dog nor at consecutive shows. The trophy to remain in the possession of Somerset Hills Kennel Club, Inc. until won outright. A Trophy will be given to commemorate the win prior to the judging of Best in Show.

\$50.00 Cash offered by the Somerset Hills Kennel Club, Inc.

**Highest Combined Score in Open B & Utility.** \$50.00 Gas Gift Card offered by Patricia Crew.

## TRIAL #2 PRIZES

### Highest Scoring Dog in Regular Classes.

The Ch. Ableaim Civil War Hero Memorial Challenge Trophy, (SP Champagne Bucket) offered by William & Barbara Hughes, Emeraldglenn Setters, through Somerset Hills Kennel Club, Inc. for competition at its shows only. This trophy is offered in memory of Chance, a special Gordon Setter who made us proud to have him as our First Champion. For permanent possession to be won three times by identical owner/or owners not necessarily with the same dog nor at consecutive shows. The trophy to remain in the possession of Somerset Hills Kennel Club, Inc. until won outright. A Trophy will be given to commemorate the win prior to the judging of Best in Show.

\$50.00 Cash offered by the Somerset Hills Kennel Club, Inc.

**Highest Combined Score in Open B & Utility.** \$50.00 Gas Gift Card offered by Patricia Crew.

## 93600. RALLY TRIAL CLASSES

Ring Size will be a minimum of 40' x 50'

Transfers will be allowed. Jump Heights will start at 4" and be in ASCENDING order.

"Dog" means either sex Qualifying Score Required For All Prizes

**Bitches in Season** - Refund of entry fee less \$5.00 handling fee for bitches who come in season after the closing date of this trial may be obtained by providing a veterinarian's certificate to the show superintendent/event secretary. This certificate must be given to the show superintendent/event secretary no later than 30 minutes before the start of the trial. If the bitch is present on the show grounds such certificate may be made by the veterinarian in charge during the advertised hours of the event.

**A Dark Green Qualifying Score Ribbon will be awarded to each dog attaining a qualifying score.**

**The Somerset Hills Kennel Club, Inc.** offers a Rosette to each dog that completes a New Title at these events.

**Note** - All trophies must be claimed the day of the event before the Best in Show Judging or they will be forfeited and become the property of the Somerset Hills Kennel Club, Inc. TROPHIES WILL NOT BE MAILED.

***"THESE EVENTS WILL ACCEPT ENTRIES IN OBEDIENCE & RALLY FOR ALL-AMERICAN DOGS ENROLLED IN THE AKC CANINE PARTNERS PROGRAM."***



# Recreational Vehicle Reserved Parking

There are 125 RV spaces available with limited utilities at North Branch Park. Overnight reservations are available and preference will be given for FOUR nights as available. RVs may arrive on the grounds to park after 10:00 A.M. Tuesday, September 5, 2023.

**For your convenience, you can now pre-register on-line to pay for RV overnight parking by visiting:**

**<https://register1.vermontsystems.com/wbwsc/njsomersetcounty.wsc/>**

- Click on the link above
- Click on the picture for "RV Registration" toward bottom
- Click on "RV North Branch Park Camping - 70001"
- Click "Activity #70001-08"
- Add "RV Somerset Hills Kennel Club" to cart
- Log on or set up your house account
- Check the nights of stay
- Make payment
- Print out your reservation form, which you will need to present to the Park Rangers when you arrive on site.



**PRE-REGISTRATION WILL BE OPEN FROM JULY 1 – AUGUST 31, 2023 and the Pre-registration rate is \$40.00 per night of stay. If you do not Pre-register, the rate is \$50.00 per night of stay payable on-site to the Park Rangers.**

Upon entering the Park, you will be directed to a parking spot by Site Control personnel. Only one vehicle is permitted per space. A tow unit with a trailer is considered one vehicle. All units must be self-contained and NO waste or gray water may be discharged onto the grounds. No cones or other means of saving space will be allowed unless directed by Site Control personnel.

Overnight parking is a privilege extended by the Somerset County Park Commission and the North Branch Cluster Clubs. No abusive or argumentative language will be permitted. Failure to follow the rules or direction of the Officials on duty will cause immediate forfeiture of all parking privileges without refund of any fees paid to the Park. Parking is strictly at the Exhibitor's own risk. The North Branch Cluster Clubs or Somerset County Park Commission is not responsible for any loss by fire, theft, damage or loss of personnel property or injury to Exhibitor's dogs. Generators will be silent from 11:00 P.M. until 5:00 A.M. There is no Handicapped Parking for Recreational Vehicles.

---

## Important Notices

Overnight parking is available Tuesday through Saturday only in the camping area adjacent to the event grounds. See "Recreational Vehicle Reserved Parking" section above for additional information and instructions on making a reservation. **There is no dump site available. Contact P & W Services, Inc. at 1 (866) ATOILET to make arrangements. The North Branch Park service is no longer available. PLEASE DO NOT ABUSE THESE GROUNDS.**

**NOTICE: NO ALCOHOLIC BEVERAGES ARE ALLOWED  
PER PARK COMMISSION REGULATIONS**

**Somerset County** has a recycling ordinance. Please dispose of paper, glass and aluminum waste in the separate receptacles provided.

**ALL OVERNIGHT VEHICLES MUST ENTER GATE NUMBER 1  
(FIRST ENTRANCE IN FROM ROUTE 202)**

# COVID-19 Information

In regards to Covid-19 rules at the North Branch Cluster of dog shows, we will be following AKC best practice policies and all restrictions and policies in place for the state of New Jersey at the time of our shows. Exhibitors will be advised of any of these practices and policies in advance of the shows.

---

## Accommodations

**Hilton Garden Inn**, 500 Promenade Blvd., Bridgewater, NJ 08807 ..... (732) 271-9030  
Exit 13, I-287 (Pet friendly, One time pet fee per 4 night stay \$75.00, 50 lb ea. max. two dog limit)  
Use Code "NORTH BRANCH CLUSTER ROOM BLOCK." Reservations MUST Be Made by August 16, 2023.  
\$149.00 Standard King/\$169.00 Double Queen.

**Motel 6**, 1012 Stelton Rd., Piscataway, NJ 08854 ..... (732) 981-9200  
(Pet friendly, No pet fee, Two dogs/room)

**Ramada Inn Flemington**, 250 Hwy. 202/31 Flemington, NJ 08822 ..... (908) 782-7472  
(Limited number of rooms for pets, \$10.00 per night/per pet) Use Code "NORTH BRANCH CLUSTER."  
Reservations MUST Be Made by August 23, 2023 \$139.00/Standard King, \$129.00/Standard Double.

**Hyatt Summerfield Suites Bridgewater**, 530 US Hwy. 22, Bridgewater, NJ 08807 ..... (908) 725-0800  
(Maximum two dogs under 50lbs, One time \$75.00 dog fee for 1-6 nights)

**Hampton Inn and Suites**, 1277 Rt 22 W., Bridgewater, NJ 08807 ..... (908) 722-9910  
(Pet friendly, \$75.00 NON REFUNDABLE ONE TIME FEE, DOGS UNDER 50 LBS/ 2 PER ROOM)  
Use code "NORTH BRANCH CLUSTER 2023" for block rate. Standard King \$154.00/ Double Queen \$174.00,  
MUST Be Made by August 23, 2023 for this rate. Free parking and Wi-Fi, Complimentary breakfast buffet,  
Indoor saltwater pool, On site lounge/bar Monday - Friday.

**TownePlace Suites by Marriott**, 1050 US 202 S., Branchburg, NJ 08876..... (908) 252-1800  
(Pet friendly, \$100.00 one time NON REFUNDABLE fee, max. two dogs in room, DOGS UNDER 25 LBS)  
King Suite Studio w/pull out sofa \$154.00. Use code "SKCS." Reservations MUST Be Made by August 20, 2023.  
Fully equipped kitchen, Complimentary breakfast.

**AC Hotel by Marriot**, 600 Somerset Corporate Blvd., Bridgewater, NJ 08807 ..... (908) 595-9100  
(\$125.00 one time non-refundable fee plus \$25.00/day cleaning fee/pet)

**Hampton Inn**, 16 Frontage Dr, (Exit 15 Off I-78) Clinton, NJ..... (908) 713-4800  
(Dogs in first and fourth floor rooms, \$50.00/per pet non-refundable pet fee, 4 pet max.)

**Days Inn Hillsborough**, 118 US Hwy. 206, Hillsborough, NJ 08844..... (908) 800-2698  
(No dogs allowed)

**Holiday Inn**, 4701 Stelton Rd., So. Plainfield, NJ 07080 ..... (908) 753-5500  
(No dogs allowed)

*Prices and special fees may have changed and should be verified when making reservations.*

---

## Saturday

A New Exhibitor Briefing will be held during this Show.  
The briefing location & time will be posted in the Judging Program.

---

### HOW TO USE THE ENTRY BLANK

Use one entry blank per dog only if information is exactly the SAME for each event. Carefully check the block (blocks) for each event in which you wish to enter your dog. You MUST use a SEPARATE entry blank if you are entering your dog in a different class on different events.

# OFFICIAL ENTRY FORM

North Branch Park, 355 Milltown Rd., Bridgewater, NJ 08807

249  SOMERSET HILLS KENNEL CLUB, INC. (BREED/OBED #1) - SATURDAY, SEPTEMBER 9, 2023 - 2023041807  
1454  SOMERSET HILLS KENNEL CLUB, INC. (RALLY #1) - SATURDAY, SEPTEMBER 9, 2023 - 2023041810  
5453  SOMERSET HILLS KENNEL CLUB, INC. (OBED #2) - SATURDAY, SEPTEMBER 9, 2023 - 2023041809  
1176  SOMERSET HILLS KENNEL CLUB, INC. (RALLY #2) - SATURDAY, SEPTEMBER 9, 2023 - 2023041811  
4045  SOMERSET HILLS KENNEL CLUB, INC. (4-6 MOS) - SATURDAY, SEPTEMBER 9, 2023 - 2023041808  
ENTRIES OPEN JULY 21, 2023 AT 9:00 A.M.

SEE PAGE 3 FOR LIMITS.

Entry Fees - Each Event: SEE PAGE 9.

Entries Close at Superintendent's Office at 12:00 NOON, WEDNESDAY, AUGUST 23, 2023, or when the limits have been reached, after which time entries cannot be accepted, cancelled, or substituted, except as provided for in Chapter 11, Section 6 of the Dog Show Rules.

Mail Entries With Fees To: MB-F, Inc., Superintendent, P.O. Box 22107, Greensboro, NC 27420.

Make Checks or Money Orders Payable To: MB-F, Inc. Canadian/Foreign Exhibitors must make fees payable in U.S. Funds. When you provide a check as payment, you authorize us to either use information from your check to make a one-time electronic fund transfer from your account or to process the payment as a check.

I ENCLOSE \$ \_\_\_\_\_ for entry fees

IMPORTANT-Read Carefully Instructions on Reverse Side Before Filling Out. Numbers in the boxes indicate sections of the instructions relevant to the information needed in that box (PLEASE PRINT)

BREED <sup>5</sup>	VARIETY <sup>1</sup>	SEX
--------------------	----------------------	-----

DOG <sup>2,3</sup> SHOW CLASS	CLASS <sup>3</sup> DIVISION Weight, color, etc.
-------------------------------------	---

ADDITIONAL CLASSES	OBEEDIENCE CLASS (Jump Height)	RALLY CLASS (Jump Height)	JR. SHOWMANSHIP CLASS
--------------------	--------------------------------	---------------------------	-----------------------

NAME OF (See Back) JUNIOR HANDLER (if any)	JR. HANDLER NUMBER
---	-----------------------

FULL  
NAME  
OF DOG

<input type="checkbox"/> AKC® NO. <input type="checkbox"/> PAL/ILP NO. <input type="checkbox"/> FOREIGN REG NO. & COUNTRY	Enter number here	DATE OF BIRTH
		PLACE OF BIRTH (list country) Do not print the above in catalog.

BREEDER

SIRE

DAM

ACTUAL OWNER(S) <sup>4</sup> \_\_\_\_\_  
(Please Print)

OWNER'S ADDRESS \_\_\_\_\_

CITY \_\_\_\_\_ STATE \_\_\_\_\_ ZIP \_\_\_\_\_

NAME OF OWNER'S AGENT  
(IF ANY) AT THE SHOW \_\_\_\_\_

I CERTIFY that I am the actual owner of the dog, or that I am the duly authorized agent of the actual owner whose name I have entered above. In consideration of the acceptance of this entry, I (we) agree to abide by the rules and regulations of the American Kennel Club in effect at the time of this event, and by any additional rules and regulations appearing in the premium list for this event, and further agree to be bound by the "Agreement" printed on the reverse side of this entry form. I (we) certify and represent that the dog entered is not a hazard to persons or other dogs. This entry is submitted for acceptance on the foregoing representation and Agreement. I (we) agree to conduct myself (ourselves) in accordance with all such Rules and Regulations (including all provisions applying to discipline) and to abide by any decisions made in accord with them.

SIGNATURE of owner or his/her agent  
duly authorized to make this entry \_\_\_\_\_

TELEPHONE # \_\_\_\_\_ Are you a new exhibitor? Yes  No  Owner/Handled Eligible? Yes  No

E-MAIL Address \_\_\_\_\_  
(An acknowledgement or receipt of entry may be sent to this e-mail address)

Emergency contact: \_\_\_\_\_ Telephone \_\_\_\_\_

Green Option: Check box to receive  ID/Judging Program and/or  Premium List information by E-Mail only, in lieu of a printed copy through the US Postal Mail.

### AGREEMENT

I (we) agree that the club holding this event has the right to refuse this entry for cause which the club shall deem sufficient. In consideration of the acceptance of this entry and of the holding of this event and of the opportunity to have the dog judged and to win prizes, ribbons, or trophies, I (we) agree to hold the AKC, the event-giving club, their members, directors, governors, officers, agents, superintendents or event secretary and the owner and/or lessor of the premises and any provider of services that are necessary to hold this event and any employees or volunteers of the aforementioned parties, and any AKC approved judge, judging at this event, harmless from any claim for loss or injury which may be alleged to have been caused directly or indirectly to any person or thing by the act of this dog while in or about the event premises or grounds or near any entrance thereto, and I (we) personally assume all responsibility and liability for any such claim; and I (we) further agree to hold the aforementioned parties harmless from any claim for loss, injury or damage to this dog.

Additionally, I (we) hereby assume the sole responsibility for and agree to indemnify, defend and save the aforementioned parties harmless from any and all loss and expense (including legal fees) by reason of the liability imposed by law upon any of the aforementioned parties for damage because of bodily injuries, including death at any time resulting therefrom, sustained by any person or persons, including myself (ourselves), or on account of damage to property, arising out of or in consequence of my (our) participation in this event, however such, injuries, death or property damage may be caused, and whether or not the same may have been caused or may be alleged to have been caused by the negligence of the aforementioned parties or any of their employees, agents, or any other persons. I (WE) AGREE THAT ANY CAUSE OF ACTION, CONTROVERSY OR CLAIM ARISING OUT OF OR RELATED TO THE ENTRY, EXHIBITION OR ATTENDANCE AT THE EVENT BETWEEN THE AKC AND THE EVENT-GIVING CLUB (UNLESS OTHERWISE STATED IN ITS PREMIUM LIST) AND MYSELF (OURSELVES) OR AS TO THE CONSTRUCTION, INTERPRETATION AND EFFECT OF THIS AGREEMENT SHALL BE SETTLED BY ARBITRATION PURSUANT TO THE APPLICABLE RULES OF THE AMERICAN ARBITRATION ASSOCIATION. HOWEVER, PRIOR TO ARBITRATION ALL APPLICABLE AKC BYLAWS, RULES, REGULATIONS AND PROCEDURES MUST FIRST BE FOLLOWED AS SET FORTH IN THE AKC CHARTER AND BYLAWS, RULES, REGULATIONS, PUBLISHED POLICIES AND GUIDELINES.

### INSTRUCTIONS

- (Variety) if you are entering a dog of breed in which there are varieties for show purposes, please designate the particular variety you are entering, i.e., Cocker Spaniel (solid color black, ASCOB, parti-color), Beagles (not exceeding 13 in., over 13 in. but not exceeding 15 in.), Dachshunds (longhaired, smooth, wirehaired), Collies (rough, smooth), Bull Terriers (colored, white), Manchester Terriers (standard, toy), Chihuahuas (smooth coat, long coat), English Toy Spaniels (King Charles and Ruby, Blenheim and Prince Charles), Poodles (toy, miniature, standard).
- The following categories of dogs may be entered and shown in Best of Breed competition: Dogs that are Champions of Record and dogs which, according to their owners' records, have completed the requirements for a championship, but whose championships are unconfirmed. The showing of unconfirmed Champions in Best of Breed competition is limited to a period of 90 days from the date of the show where the dog completed the requirements for a championship.
- (Event Class) Consult the classification in this premium list. If the event class in which you are entering your dog is divided, then, in addition to designating the class, specify the particular division of the class in which you are entering your dog, i.e. age division, color division, weight division.
- A dog must be entered in the name of the person who actually owned it at the time entries for an event closed. If a registered dog has been acquired by a new owner it must be entered in the name of its new owner in any event for which entries closed after the date of acquirement, regardless of whether the new owner has received the registration certificate indicating that the dog is recorded in his/her name. State on entry form whether transfer application has been mailed to the AKC. (For complete rules, refer to Chapter 11, Section 3.)
- Mixed Breed dogs entering classes for Agility, Obedience, and Rally trials should mark Breed as "All-American Dog/Mixed Breed." Sire and Dam information shall remain blank for mixed breed entrants.

---

If this entry is for Junior Showmanship, please give the following information:

JUNIOR SHOWMANSHIP \_\_\_\_\_

JR.'S DATE OF BIRTH \_\_\_\_\_

AKC JUNIOR HANDLER NUMBER \_\_\_\_\_

The above number MUST be included. Should you not have your Junior Handler number, this may be obtained from the American Kennel Club. Phone: (919) 233-9767.

By signing the entry form I (we) certify that the Junior Showman does not now, and will not at any time, act as an agent/handler for pay while continuing to compete in Junior Showmanship.

ADDRESS \_\_\_\_\_

CITY \_\_\_\_\_ STATE \_\_\_\_\_ ZIP \_\_\_\_\_

---

If Junior Handler is not the owner of the dog identified on the face of this form, what is the relationship of the Junior Handler to the Owner?

---

AEN999 (01/19) v1.0P Hybr\_CF

## NOTICE TO EXHIBITORS

**Telegraph, Telephone (Except Dial-N-Entry®) and Unsigned Entries Cannot Be Accepted. Entries Not On Official AKC Entry Forms, Downloaded and/or Photocopies of Entry Forms** without Agreement and Rules on the reverse side of the Official AKC Entry Form are **NOT ACCEPTABLE**.

**Mail All Entries With Fees** to MB-F, Inc., Superintendent, P.O. Box 22107, Greensboro, NC 27420. **Entries received without fees will not be accepted.** Acknowledgement of entries will be made as soon as practicable with tickets and/or identification cards. The person accompanying a dog must show tickets of admission and identification before the dog will be received. **Should such acknowledgement not be received by the exhibitor** within a reasonable time, please verify your entry with the MB-F Office in North Carolina.

**For Hand Delivery**, street address: 620 Industrial Ave., Greensboro, NC 27406 or 32351 Edward Ave., Madison Heights, MI 48071. **Entries may be made online - [www.infodog.com](http://www.infodog.com) or through Dial-N-Entry® - (1-800) 334-8978 or (336) 379-9605.**

**Fax Entries**, 1-336-272-0864 or 1-800-SHO-FAXS. Both sides of entry form must be transmitted. Entries must be accompanied by a cover sheet stating the number of pages, what shows and how many dogs per show. Visa/Mastercard/Discover/American Express number and expiration date, as well as the printed cardholder's name and address must be included on cover sheet. Visa/Mastercard/Discover/American Express number, expiration date and cardholder's name must appear on each entry. Fax entries must be received by the closing hour/date. Fax fee: \$4.95 per entry in addition to entry fee. All credit card entries, regardless of method submitted, are processed through the Fax program and are charged the \$4.95 administrative fee. This Fax Fee is subject to change without notice.

**Make All Checks and Money Orders** payable to MB-F, Inc. **CANADIAN/FOREIGN** exhibitors must make fees payable in U.S. FUNDS. When you provide a check as payment, you authorize us to either use information from your check to make a one-time electronic fund transfer from your account or to process the payment as a check. Please mail checks or money orders with entries. Superintendent assumes no responsibility for cash sent through the mail. Tabulate carefully. Due to cost of processing, no refunds \$5.00 and under will be made.

**Post Dated Checks, Returned Checks and Declined Credit Cards** do not constitute a valid entry fee. The Superintendent will add a collection fee to the amount of each returned check or declined card. Subsequent returned checks or declined cards from the same exhibitors may result in their being put on a **CASH ONLY** basis.

**CHARGEBACKS on Credit Cards** are considered a violation of your agreement to pay the required entry fee for entry into a show and the AKC Compliance Dept. will be notified for their disciplinary action. Also, if this remains a bad debt, the club may decline future entries for their shows and the superintendent will decline future entries for ANY show submitted via any method of payment until the debt is paid (Chap 11, Sec 15, AKC Rules Applying to Dog Shows). Thereafter, the superintendent will refuse all future credit card entries from the exhibitor. All future entries must be paid for in cash or by money order or check.

**An AKC Recording Fee of \$5.00 first entry only and an AKC Event Service Fee of \$3.00 per entry will be required for each dog entered at any Licensed or Member Club Show, Obedience Trial or Tracking Test. An AKC Recording Fee of \$3.50 will be required for each first entry and \$3.00 each additional entry in any Licensed or Member Club Rally Trial. An AKC Event Service Fee of \$2.00 per entry will be required for each dog entered at any Open Show. All Recording and Event Service Fees are paid to the American Kennel Club. (There is no Recording Fee or Event Service Fee for Junior Showmanship, Sweepstakes, Futurities, Brace/Team, Multi-Dog Classes or Special Attractions.)**

**No Entry** shall be made and no entry shall be accepted which specifies any conditions as to its acceptance.

**Entry Fees** shall not be refunded in the event that a dog is absent, disqualified, excused by Veterinarian or Judge, or barred from competition by action of the Event Committee. If because of riots, wars, strikes, civil disturbances, national emergencies, health emergencies, and the dictates of law enforcement or of the owner(s) of the grounds and/or facilities or other acts beyond the control of the management, it is impossible to open or to complete the event, no refund of entry fee will be made. Extreme weather conditions, such as, but not limited to snow storms, hurricanes, lightning, extreme heat, heavy rains, or other circumstances including, but not limited to, the condition of the facilities or grounds and/or the ingress and egress from the grounds, must be considered for the health and safety of the dogs, exhibitors and spectators. The well-being of dogs, exhibitors and spectators is of paramount importance and, in the event it is necessary to cancel or stop the event before completion, no refund of entry fee will be made. To find out about any AKC event cancellations call the AKC Event Cancellation Hotline (877) 252-3229.

**No Refund for Duplicate Entries.** Every effort to find all duplicate entries will be made; however, if entry has been processed, no refund will be made. **An Administrative Fee of \$5.00 will be charged or withheld from refunds for duplicate entries.**

**An Administrative Fee of \$5.00 will be withheld** from all refunds for entries cancelled prior to the closing of entries.

**Errors on Entry Blanks.** Owners are responsible for errors in making out entry forms, whoever may make such errors, and no entry fee will be refunded in event of such errors or cancellation of entries after the published closing date.

**Each Owner and Agent** listed on the entry form and/or individual responsible for the dog at a show is bound by the Certification and Agreement on the front and back of the entry form regardless of who may have completed & submitted the entry form.

**As specified in Chapter 12, Section 4** of the AKC Rules Applying to Dog Shows, information contained on the entry form is required to be published in the club's show catalog. This information is also subject to publication in other media.

**Dogs May Arrive** any time prior to their scheduled time of judging. **Dogs not required for further judging will be excused.**

**Judges Will Not Wait for Any Dog Holding Up a Class.** Owners or agents alone are responsible for the presence of their dogs in the judging ring when their classes are called to be judged.

**All Dogs Present** must be held on leash or confined to their crates except when being judged or when in the exercising ring.

**Class Cash Prizes** will be paid in the ring to the person showing the dog. Claims for prize money must be made in the ring before the judging of that breed is over, and the Superintendent's Office advised at once. The Superintendent and Show-Giving Club disclaim any liability for cash prizes after the judging of the breed is over.

**No gasoline or diesel generators** are permitted inside any building or within 100 feet of any tent in which this dog show is conducted.

# Feed *your* breed.

Feeding Purina® supports the future of your breed.

Since 2002, the Purina Parent Club Partnership program has raised more than \$8 million to support canine health research, education and rescue efforts. Below is how it all works and how you can get involved.



Learn more at [purinaproclub.com/ppcp](http://purinaproclub.com/ppcp)

Purina trademarks are owned by Societe des Produits Nestle S.A. Any other marks are property of their respective owners.

**PURINA** Your Pet, Our Passion.®